

Tom Jones - She's A Lady

0.0"
1.1,00
She's a lady (Tom Jones) Sequenced by Alan Peach

♩ = 132,999954

11

Drums

Guitar

Bass

Strings

14

Drums

Guitar

Bass

Strings

17

Drums

Guitar

Bass

Strings

20

Percussion

Drums

Guitar

Bass

Choir

Strings

24

Drums

Guitar

Bass

Brass

Orch. Hit

Choir

Strings

27

Drums

Guitar

Bass

Brass

Orch. Hit

Choir

Strings

30

Drums

Guitar

Bass

Brass

Orch. Hit

Choir

Strings

33

Drums

Guitar

Bass

Brass

Orch. Hit

Choir

Strings

52

Drums

Guitar

Bass

Brass

Orch. Hit

Choir

Strings

54

Drums

Guitar

Bass

Brass

Orch. Hit

Choir

Strings

56

Drums

Guitar

Bass

Brass

Orch. Hit

Choir

Strings

58

Drums

Guitar

Bass

Brass

Orch. Hit

Choir

Strings

60

Drums

Guitar

Bass

Brass

Orch. Hit

Choir

Strings

62

Drums

Guitar

Bass

Brass

Orch. Hit

Choir

Strings

65

Drums

Guitar

Bass

Brass

Orch. Hit

Choir

Strings

68

Drums

Guitar

Bass

Brass

Orch. Hit

Choir

Strings

71

Drums

Guitar

Bass

Brass

Orch. Hit

Choir

Strings

74

Drums

Guitar

Bass

Brass

Orch. Hit

Choir

Strings

77

Percussion

Drums

Guitar

Bass

Brass

Orch. Hit

Choir

Strings

81

Drums

Guitar

Bass

Brass

Orch. Hit

Choir

Strings

84

Drums

Guitar

Bass

Brass

Orch. Hit

Choir

Strings

87

Drums

Guitar

Bass

Brass

Orch. Hit

Choir

Strings

90

Drums

Guitar

Bass

Brass

Orch. Hit

Choir

Strings

93

Drums

Guitar

Bass

Brass

Orch. Hit

Choir

Strings

110

Drums

Guitar

Bass

Brass

Orch. Hit

Choir

Strings

112

Drums

Guitar

Bass

Brass

Orch. Hit

Choir

Strings

114

Drums

Guitar

Bass

Brass

Orch. Hit

Choir

Strings

116

Drums

Guitar

Bass

Brass

Orch. Hit

Choir

Strings

118

Drums

Guitar

Bass

Brass

Orch. Hit

Choir

Strings

120

Drums

Guitar

Bass

Brass

Orch. Hit

Choir

Strings

Percussion

Tom Jones - She's A Lady

♩ = 132,999954

5

15

22

15

39

46

33

16

97

102

18

Tom Jones - She's A Lady

Drums

♩ = 132,999954

4/4

5

9

12

15

18

22

25

28

31

V.S.

Drums

34

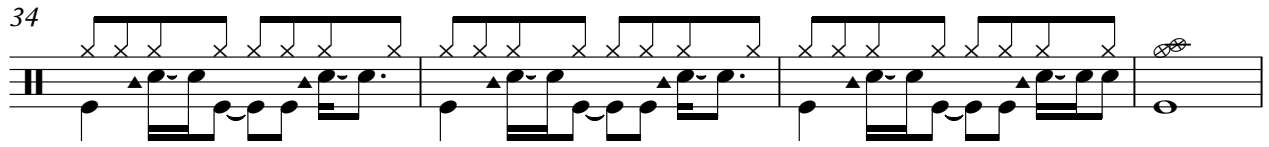

38

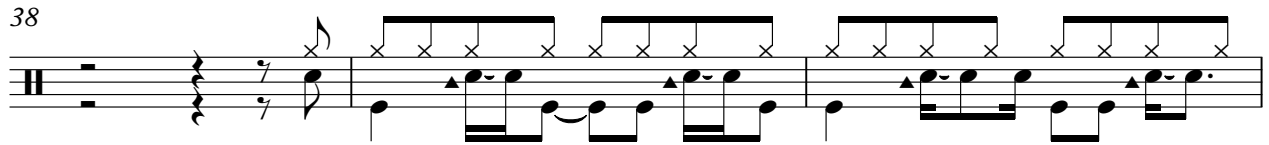

41

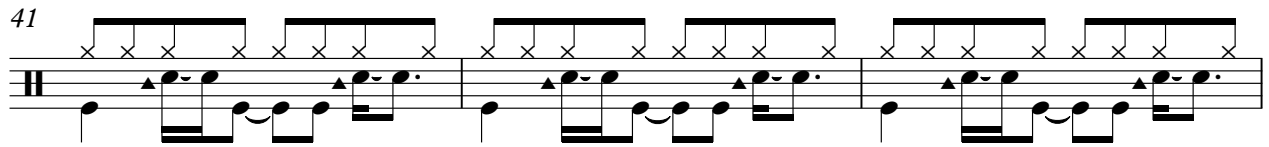

44

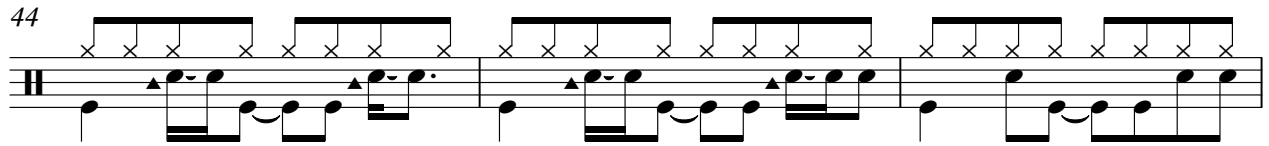

47

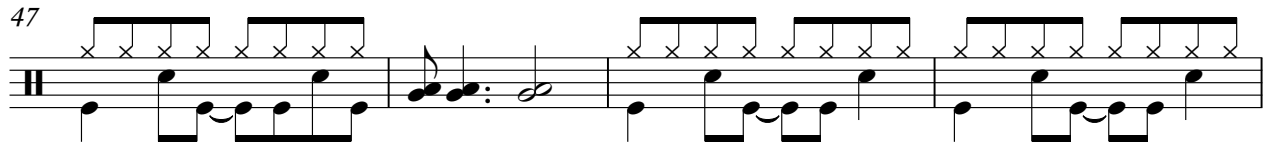

51

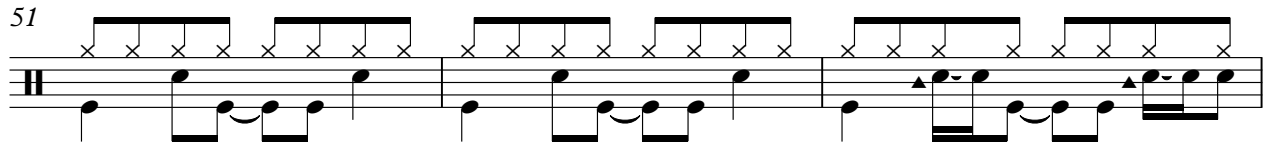

54

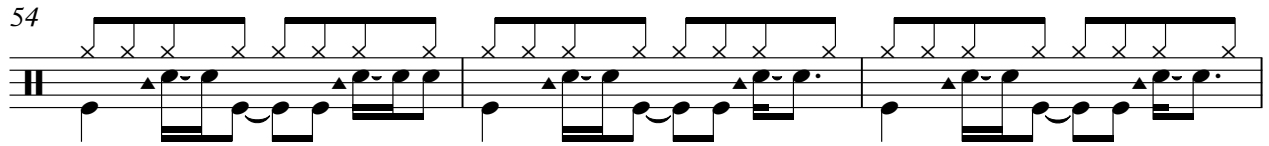

57

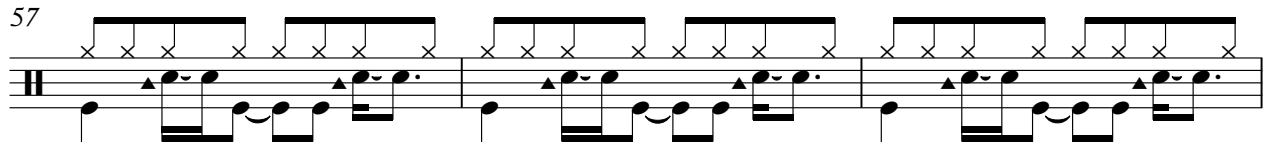

60

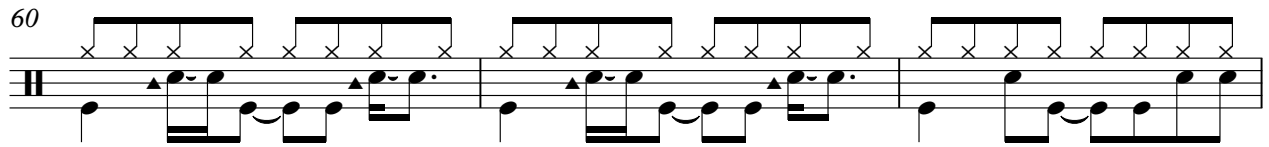

63

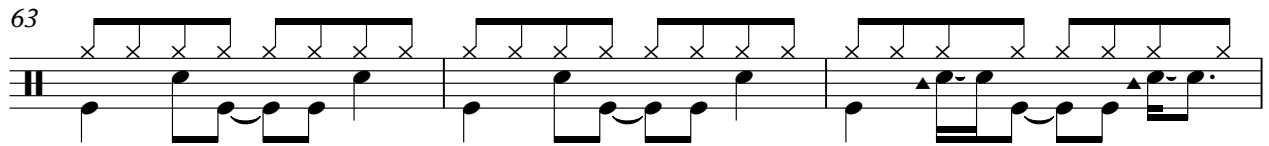

Drums

66

69

72

75

78

82

85

88

91

94

V.S.

98

101

104

108

112

115

118

120

Tom Jones - She's A Lady

Guitar

♩ = 132,999954

2

7

11

15

19

24

28

32

35

10

2

Guitar

86 Guitar 3

90

94 10

108

111

114

117

120

Tom Jones - She's A Lady

Bass

♩ = 132,999954

2

8

13

18

24

29

34

40

44

46

49

52

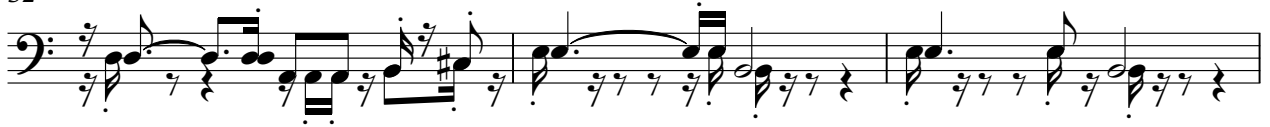

55

58

61

65

70

76

82

87

92

98

102

105

109

112

115

118

120

Tom Jones - She's A Lady

Brass

♩ = 132,999954

24 2

24 2

29

34

40

44

2 2

49

2 2

2 2

55

60

67

72

77

84

89

94

100

106

110

113

118

120

Orchestra Hit

Tom Jones - She's A Lady

♩ = 132,999954

24

29

34

40

44

51

56

61

68

71

75

81

88

93

99

103

110

115

119

Tom Jones - She's A Lady

Choir

♩ = 132,999954

3 3 13

20

28

35

43

52

59

65

70

75

81

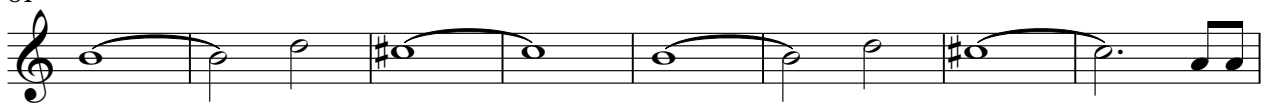

89

95

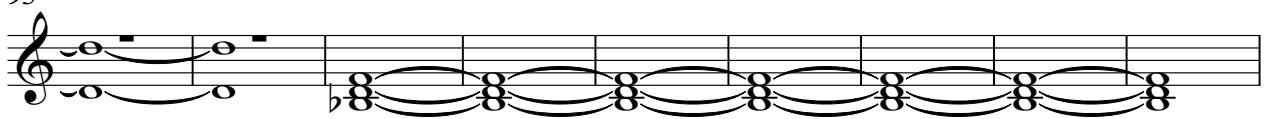

104

113

118

Tom Jones - She's A Lady

Strings

♩ = 132,999954
2

11

19

27

35

43

51

59

68

76

V.S.

2

Strings

85

93

101

109

116
