

The Buckinghams - Mercy Mercy Mercy

0.8"
1.2,34
XGedit End

12.7"
6.1,00
Intro

♩ = 94,999992

2

10

P10-Room Kit

P2-Acoustic Bass #

P1-Electric Piano 1

11

P10-Room Kit

P2-Acoustic Bass #

P1-Electric Piano 1

13

P10-Room Kit

P2-Acoustic Bass #

P1-Electric Piano 1

15

P10-Room Kit

P2-Acoustic Bass #

P1-Electric Piano 1

17

P10-Room Kit

P2-Acoustic Bass #

P1-Electric Piano 1

19

P10-Room Kit

P2-Acoustic Bass #

P1-Electric Piano 1

21

P10-Room Kit

P2-Acoustic Bass #

P1-Electric Piano 1

24

P10-Room Kit

P2-Acoustic Bass #

P1-Electric Piano 1

28

P5-Baritone Sax

P4-Trombone

P10-Room Kit

P2-Acoustic Bass #

P1-Electric Piano 1

P3-Brass Section

30

P5-Baritone Sax

P4-Trombone

P10-Room Kit

P2-Acoustic Bass #

P1-Electric Piano 1

P3-Brass Section

32

P5-Baritone Sax

P4-Trombone

P10-Room Kit

P2-Acoustic Bass #

P1-Electric Piano 1

P3-Brass Section

34

P5-Baritone Sax

P4-Trombone

P10-Room Kit

P2-Acoustic Bass #

P1-Electric Piano 1

P3-Brass Section

36

P5-Baritone Sax

P4-Trombone

P10-Room Kit

P2-Acoustic Bass #

P1-Electric Piano 1

P3-Brass Section

38

P5-Baritone Sax

P4-Trombone

P10-Room Kit

P2-Acoustic Bass #

P1-Electric Piano 1

P3-Brass Section

40

P5-Baritone Sax

P4-Trombone

P10-Room Kit

P2-Acoustic Bass #

P1-Electric Piano 1

P3-Brass Section

42

P5-Baritone Sax

P4-Trombone

P10-Room Kit

P2-Acoustic Bass #

P1-Electric Piano 1

P3-Brass Section

45

P6-Super Tenor Plus

P5-Baritone Sax

P4-Trombone

P10-Room Kit

P2-Acoustic Bass #

P1-Electric Piano 1

P3-Brass Section

1'59.9"
48.1,00
V3

48

P6-Super Tenor Plus

P10-Room Kit

P2-Acoustic Bass #

P1-Electric Piano 1

50

P6-Super Tenor Plus

P10-Room Kit

P2-Acoustic Bass #

P1-Electric Piano 1

52

P6-Super Tenor Plus

P10-Room Kit

P2-Acoustic Bass #

P1-Electric Piano 1

54

P6-Super Tenor Plus

P10-Room Kit

P2-Acoustic Bass #

P1-Electric Piano 1

P8-Applause 2

P6-Super Tenor Plus

P5-Baritone Sax

P4-Trombone

P10-Room Kit

P2-Acoustic Bass #

P1-Electric Piano 1

P3-Brass Section

P8-Appause 2

58

P6-Super Tenor Plus

P5-Baritone Sax

P4-Trombone

P10-Room Kit

P2-Acoustic Bass #

P1-Electric Piano 1

P3-Brass Section

P8-Appause 2

60

P6-Super Tenor Plus

P5-Baritone Sax

P4-Trombone

P10-Room Kit

P2-Acoustic Bass #

P1-Electric Piano 1

P3-Brass Section

P8-Applause 2

62

P6-Super Tenor Plus

P5-Baritone Sax

P4-Trombone

P10-Room Kit

P2-Acoustic Bass #

P1-Electric Piano 1

P3-Brass Section

P8-Applause 2

P6-Super Tenor Plus

P5-Baritone Sax

P4-Trombone

P10-Room Kit

P2-Acoustic Bass #

P1-Electric Piano 1

P3-Brass Section

P8-Applause 2

68

P5-Baritone Sax

P4-Trombone

P10-Room Kit

P2-Acoustic Bass #

P1-Electric Piano 1

P3-Brass Section

P8-Applause 2

69

P5-Baritone Sax

P4-Trombone

P10-Room Kit

P2-Acoustic Bass #

P1-Electric Piano 1

P3-Brass Section

P8-Applause 2

70

P5-Baritone Sax

P4-Trombone

P10-Room Kit

P2-Acoustic Bass #

P1-Electric Piano 1

P3-Brass Section

P8-Applause 2

71

P5-Baritone Sax

P4-Trombone

P10-Room Kit

P2-Acoustic Bass #

P1-Electric Piano 1

P3-Brass Section

P8-Applause 2

72

P5-Baritone Sax

P4-Trombone

P10-Room Kit

P2-Acoustic Bass #

P1-Electric Piano 1

P3-Brass Section

P8-Appause 2

73

P5-Baritone Sax

P4-Trombone

P10-Room Kit

P2-Acoustic Bass #

P1-Electric Piano 1

P3-Brass Section

P8-Appause 2

74

P5-Baritone Sax

P4-Trombone

P10-Room Kit

P2-Acoustic Bass #

P1-Electric Piano 1

P3-Brass Section

P8-Applause 2

75

P5-Baritone Sax

P4-Trombone

P10-Room Kit

P2-Acoustic Bass #

P1-Electric Piano 1

P3-Brass Section

P8-Applause 2

76

P5-Baritone Sax

P4-Trombone

P10-Room Kit

P2-Acoustic Bass #

P1-Electric Piano 1

P3-Brass Section

P8-Applause 2

78

P5-Baritone Sax

P4-Trombone

P10-Room Kit

P2-Acoustic Bass #

P1-Electric Piano 1

P3-Brass Section

P8-Applause 2

80

P5-Baritone Sax

P4-Trombone

P10-Room Kit

P2-Acoustic Bass #

P1-Electric Piano 1

P3-Brass Section

P8-Applause 2

82

P5-Baritone Sax

P4-Trombone

P10-Room Kit

P2-Acoustic Bass #

P1-Electric Piano 1

P3-Brass Section

P8-Applause 2

84

P5-Baritone Sax

P4-Trombone

P10-Room Kit

P2-Acoustic Bass #

P1-Electric Piano 1

P3-Brass Section

P8-Appause 2

P7-Appause

87 $\text{♩} = 60,000000$

P5-Baritone Sax

P4-Trombone

P10-Room Kit

P2-Acoustic Bass #

P1-Electric Piano 1

P3-Brass Section

$\text{♩} = 60,000000$

P7-Applause

♩ = 94,999992

46

50

53

56

60

63

67

19 **6**

♩ = 60,000000

68

73

78

82

86

♩ = 60,000000

P4-Trombone

The Buckingham - Mercy Mercy Mercy

♩ = 94,999992

27

31

36

40

44

8

56

60

63

Copyright © 1998 by Dale Aston

2

P4-Trombone

68

73

77

81

85

♩ = 60,000000

The Buckingham - Mercy Mercy Mercy

♩ = 94,999992

5

8

10

12

14

16

18

20

23

27

P10-Room Kit

P10-Room Kit

52

54

56

58

60

63

67

69

71

73

V.S.

4

P10-Room Kit

75

77

79

81

84

87

$\text{♩} = 60,000000$

P2-Acoustic Bass #

The Buckingham - Mercy Mercy Mercy

♩ = 94,999992

5

10

15

20

24

29

34

39

42

46

52

57

61

65

70

75

80

83

86

♩ = 60,000000

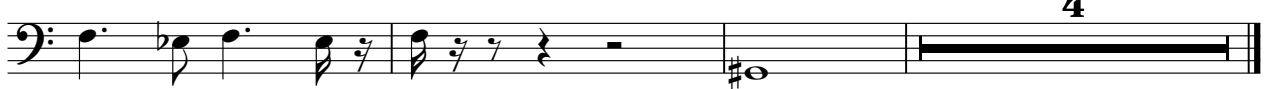

P1-Electric Piano 1

The Buckingham - Mercy Mercy Mercy

♩ = 94,999992

21

24

28

30

32

34

36

39

42

45

49

51

V.S.

54

57

60

62

65

69

71

73

75

78

81

83

V.S.

6

P1-Electric Piano 1

♩ = 60,000000

86

4

4

P3-Brass Section

The Buckingham - Mercy Mercy Mercy

♩ = 94,999992

5 20

28

33

37

41

45 8 8

56

60

64

69

74

78

The Buckingham - Mercy Mercy Mercy

♩ = 94,999992

53

57

61

65

69

73

77

81

84

♩ = 60,000000

6

♩ = 94,999992

4

10

76

♩ = 60,000000

76

88

88

Copyright © 1998 by Dale Aston