

The Byrds - Turn Turn Turn

♩ = 125,000000

Harmnica (Vocal)

Kick

HighHat

RideCym

HatOpen

♩ = 125,000000

GtrClean (Lead)

GtrDistrt (Solo)

GtrClean (Rhythm1)

E							
B							
G							
A	0	2	2	2	2	0	2
B	0	2	2	2	2	9	4
E	2	3	3	3	3	7	5
A	5	7	7	7	7	10	

FingrBass

PianoBrite

4

Kick

HighHat

RideCym

HatOpen

HiTom

MidTom

GtrClean (Lead)

GtrDistrt (Solo)

GtrClean (Rhythm1)

GtrClean (Rhythm2)

T											
A	0	2	2	2	2	0	2	0	0	0	0
B	0	2	2	2	2	9	4	0	0	0	2
	2	3	3	3	3	7	5	2			3
	5	7	7	7	7	10					

FingrBass

PianoBrite

7

Drum Set:

Guitar Ensemble:

- GtrClean (Rhythm2):** Guitar tab for strings T, A, B.

T										
A	2	0	2	2	2	4	0	0	2	2
B		0			5		2	0	2	2

Harmnica (Vocal)

Snare

Kick

HighHat

RideCym

HatOpen

Stick

GtrClean (Lead)

GtrDistrt (Solo)

GtrClean (Rhythm1)

GtrClean (Rhythm2)

FingrBass

PianoBrite

11

13

Harmnica (Vocal)

Kick

HighHat

HatOpen

Stick

GtrClean (Lead)

GtrDistrt (Solo)

GtrClean (Rhythm1)

GtrClean (Rhythm2)

T																			
A	0	0	0	0				2	2	2	4	4	4	4	4	0	2		
B	3	3	3	3	9	9	0	5	0	5	5	5	5	5	0	5	0		

FingrBass

PianoBrite

15

Harmnica (Vocal)

Snare

Kick

HighHat

HatOpen

Stick

GtrClean (Lead)

GtrDistrt (Solo)

GtrClean (Rhythm1)

GtrClean (Rhythm2)

FingrBass

PianoBrite

17

Harmnica (Vocal)

Snare

Kick

HighHat

RideCym

HatOpen

GtrClean (Lead)

GtrClean (Rhythm1)

GtrClean (Rhythm2)

FingrBass

PianoBrite

String	Measure 17	Measure 18	Measure 19	Measure 20	Measure 21	Measure 22	Measure 23
T							
A	0	4	4	0	4	4	4
B	5	5	5	5	5	5	5

18

Harmnica (Vocal)

Snare

Kick

HighHat

CrashCym

RideCym

HatOpen

HiTom

MidTom

GtrClean (Lead)

GtrDistrt (Solo)

GtrClean (Rhythm1)

GtrClean (Rhythm2)

FingrBass

PianoBrite

20

Harmnica (Vocal)

Snare

Kick

HighHat

RideCym

HatOpen

HiTom

MidTom

GtrClean (Lead)

GtrDistrt (Solo)

GtrClean (Rhythm1)

GtrClean (Rhythm2)

FingrBass

PianoBrite

String	Measure 20	Measure 21	Measure 22	Measure 23	Measure 24	Measure 25	Measure 26	Measure 27	Measure 28	Measure 29	Measure 30		
T	0	0	0	0	0	0	0	4	4	4	4	4	0
A	0	0	0	0	0	0	0	4	4	4	4	4	0
B	2	2	2	2	2	2	2	6	5	6	5	5	0
5	5	5	2	5	2	5	2	0	5	0	5	0	0

22

Harmnica (Vocal)

Snare

Kick

HighHat

RideCym

HatOpen

HiTom

MidTom

GtrClean (Lead)

GtrDistrt (Solo)

GtrClean (Rhythm1)

GtrClean (Rhythm2)

T	0	0	0	0	0	2	2	2	2	2
A	0	0	0	0	0	4	4	4	4	4
B	2	2	2	5	2	0	5	5	0	5
	5			5	5	0			0	5

FingrBass

PianoBrite

24

Harmnica (Vocal)

Snare

Kick

HighHat

CrashCym

RideCym

HatOpen

Stick

MidTom

GtrClean (Lead)

GtrDistrt (Solo)

GtrClean (Rhythm1)

GtrClean (Rhythm2)

T									
A	0	0	0	0	0	0	0	0	0
B	2	2	2	5	2	2	2	2	3

FingrBass

PianoBrite

26

The musical score is arranged in a multi-stem format. The top section contains ten percussion parts: Harmnica (Vocal), Snare, Kick, HighHat, CrashCym, RideCym, HatOpen, Stick, HiTom, and MidTom. The bottom section contains five guitar and piano parts: GtrClean (Lead), GtrDistrt (Solo), GtrClean (Rhythm1), GtrClean (Rhythm2), and FingrBass. The PianoBrite part is located at the very bottom. The GtrClean (Rhythm2) part includes a fretboard diagram with strings T, A, B and fret numbers 2, 3, 7, 2, 4, 0, 5, 2, 0, 2, 0, 0, 2, 0, 0, 2.

28

Harmnica (Vocal)

Snare

Kick

HighHat

Stick

GtrClean (Lead)

GtrDistrt (Solo)

GtrClean (Rhythm1)

GtrClean (Rhythm2)

FingrBass

PianoBrite

30

Harmnica (Vocal)

Kick

HighHat

HatOpen

Stick

GtrClean (Lead)

GtrClean (Rhythm1)

GtrClean (Rhythm2)

FingrBass

PianoBrite

32

Harmnica (Vocal)

Kick

HighHat

HatOpen

Stick

GtrClean (Lead)

GtrClean (Rhythm1)

GtrClean (Rhythm2)

T															
A	0	0	0	0	0	0	0	2	2	2	4	2	0		
B	2	2	2	2	0	0	0	4	4	4	4	4	0		
	3	3	3	3	9	9	0	5	0	5	5	5	0	5	
					9	9	0	6							

FingrBass

PianoBrite

34

The musical score consists of the following parts:

- HighHat:** Percussion line with a consistent 'x' pattern.
- HatOpen:** Percussion line with occasional open hat sounds.
- Stick:** Percussion line with various rhythmic patterns.

36

Harmnica (Vocal)

Snare

Kick

HighHat

RideCym

HatOpen

GtrClean (Lead)

GtrClean (Rhythm1)

GtrClean (Rhythm2)

FingrBass

PianoBrite

T							
A	0	4	4	0	4	4	4
B	5	5	5	5	5	5	5

37

Staff	Instrument	Notes/Tab
1	Harmnica (Vocal)	Melodic line in treble clef, key of D major.
2	Snare	Drum notation with accents and dynamics.
3	Kick	Drum notation with accents and dynamics.
4	HighHat	Drum notation with 'x' marks for hi-hat sounds.
5	CrashCym	Drum notation with a crash cymbal symbol.
6	RideCym	Drum notation with 'x' marks for ride cymbal sounds.
7	HatOpen	Drum notation with 'o' marks for open hat sounds.
8	HiTom	Drum notation with a high tom sound.
9	MidTom	Drum notation with a mid tom sound.
10	GtrClean (Lead)	Melodic line in treble clef, key of D major.
11	GtrDistrt (Solo)	Distorted guitar solo line in treble clef.
12	GtrClean (Rhythm1)	Rhythm guitar line in treble clef, key of D major.
13	GtrClean (Rhythm2)	Rhythm guitar line in treble clef, key of D major, including a tablature section.
14	FingrBass	Bass line in bass clef, key of D major.
15	PianoBrite	Piano accompaniment in treble clef, key of D major.

39

Harmnica (Vocal)

Snare

Kick

HighHat

RideCym

HatOpen

HiTom

MidTom

GtrClean (Lead)

GtrDistrt (Solo)

GtrClean (Rhythm1)

GtrClean (Rhythm2)

T	0	0	0	0	0	0	4	4	4	4	4	0
A	0	0	0	0	0	0	6	5	6	5	5	0
B	2	2	2	5	2	2	0	5	0	5	0	0
	5	5	2	5	2	5	0	5	0	5	0	0

FingrBass

PianoBrite

41

Harmnica (Vocal)

Snare

Kick

HighHat

RideCym

HatOpen

HiTom

MidTom

GtrClean (Lead)

GtrDistrt (Solo)

GtrClean (Rhythm1)

GtrClean (Rhythm2)

T	0	0	0	0	0	2	2	2	2	2	2
A	0	0	0	0	0	4	4	4	4	4	4
B	2	2	2	2	2	6	5	5	0	4	4
	5			5	5	0			0	5	5
											0

FingrBass

PianoBrite

43

Harmnica (Vocal)

Snare

Kick

HighHat

CrashCym

RideCym

HatOpen

Stick

MidTom

GtrClean (Lead)

GtrClean (Rhythm1)

GtrClean (Rhythm2)

FingrBass

PianoBrite

T
A 0 0 0 0 0 0 0 0 0
B 2 2 2 2 2 2 2 3 9
5 2 2 2 9

45

47

Harmnica (Vocal)

Snare

Kick

HighHat

Stick

GtrClean (Lead)

GtrDistrt (Solo)

GtrClean (Rhythm1)

GtrClean (Rhythm2)

T										
A	0	4	0	0	4	2		0		
B	2	6		0	4			2	0	2 2
		5					3	3	3	

FingrBass

PianoBrite

49

51

Harmnica (Vocal)

Kick

HighHat

HatOpen

Stick

GtrClean (Lead)

GtrClean (Rhythm1)

GtrClean (Rhythm2)

T															
A	0	0	0	0	0	0	0	2	2	2	4	2	2	0	
B	3	3	3	3	9	9	0	4	4	4	5	4	4	0	
			?		9	9	0	6	0	5	5	5	0	5	

FingrBass

PianoBrite

53

The musical score consists of the following parts:

- HatOpen:** Percussion line with occasional hits.
- Stick:** Percussion line with occasional hits.

55

Harmnica (Vocal)

Snare

Kick

HighHat

RideCym

HatOpen

GtrClean (Lead)

GtrClean (Rhythm1)

GtrClean (Rhythm2)

FingrBass

PianoBrite

T							
A	0	4	4	0	4	4	4
B	5	5	5	5	5	5	5

56

Harmnica (Vocal)

Snare

Kick

HighHat

CrashCym

RideCym

HatOpen

HiTom

MidTom

GtrClean (Lead)

GtrDistrt (Solo)

GtrClean (Rhythm1)

GtrClean (Rhythm2)

FingrBass

PianoBrite

58

Harmnica (Vocal)

Snare

Kick

HighHat

RideCym

HatOpen

HiTom

MidTom

GtrClean (Lead)

GtrClean (Rhythm1)

GtrClean (Rhythm2)

FingrBass

PianoBrite

60

Harmnica (Vocal)

Snare

Kick

HighHat

RideCym

HatOpen

HiTom

MidTom

GtrClean (Lead)

GtrClean (Rhythm1)

GtrClean (Rhythm2)

T											
A	0	0	0	0	0	2	2	2	2	2	2
B	0	0	0	0	0	4	4	4	0	4	4
	5	2	2	5	2	0	5	5	0	5	5
						0			0		0

FingrBass

PianoBrite

62

Harmnica (Vocal)

Snare

Kick

HighHat

CrashCym

RideCym

HatOpen

Stick

MidTom

GtrClean (Lead)

GtrDistrt (Solo)

GtrClean (Rhythm1)

GtrClean (Rhythm2)

T									
A	0	0	0	0	0	0	0	0	0
B	2	2	2	5	2	2	2	2	3

FingrBass

PianoBrite

64

Harmnica (Vocal)

Snare

Kick

HighHat

CrashCym

RideCym

HatOpen

Stick

HiTom

MidTom

GtrClean (Lead)

GtrDistrt (Solo)

GtrClean (Rhythm1)

GtrClean (Rhythm2)

FingrBass

PianoBrite

T						
A		2			0	0
B	2	4	0	5	2	2
	3	0			0	0
	7					

66

Snare

Kick

HighHat

RideCym

Stick

GtrClean (Lead)

GtrDistrt (Solo)

GtrClean (Rhythm1)

GtrClean (Rhythm2)

FingerBass

PianoBrite

Guitar Tab for GtrClean (Rhythm2):

T									
A	0		4	0	4	2		0	
B	2		6	0	4		3	2	2
			5				3	3	3

68

T		
A	4 2	0 0 2 4 0 0
B	2 0 0 4	5 5 5 5

70

Kick

HighHat

RideCym

HatOpen

Stick

GtrDistrt (Solo)

GtrClean (Rhythm1)

T														
A	0	0	0	0	0	0	2	2	2	2	2	0	0	0
B	2	2	2	2	9	9	4	4	4	4	4	0	4	0
	3	3	3	3	9	9	5	0	5	5	5	0	5	5

FingrBass

PianoBrite

72

Snare

Kick

HighHat

RideCym

HatOpen

Stick

GtrDistrt (Solo)

GtrClean (Rhythm1)

GtrClean (Rhythm2)

FingrBass

PianoBrite

T										
A	0	0	0	0	0	2	0	4	0	
B	3	3	2	9	9	0	3	3	0	0
				9	9	7	0	0	0	

74

Snare

Kick

HighHat

RideCym

HatOpen

GtrDistrt (Solo)

GtrClean (Rhythm1)

GtrClean (Rhythm2)

FingerBass

PianoBrite

The guitar tablature for GtrClean (Rhythm2) is as follows:

T							
A	0	4	4	0	4	4	4
B		5	6		6	4	6
	5		5		5		5

75

Snare

Kick

HighHat

CrashCym

RideCym

HatOpen

HiTom

MidTom

GtrDistrt (Solo)

GtrClean (Rhythm1)

GtrClean (Rhythm2)

T														
A	4	4	4	4	4	4	4	4	4	4	4	4	4	0
B	0	5	0	5	0	0	0	0	0	4	4	0	5	5
	5	5	5	5	5	5	5	0	0	0	5	5		

FingerBass

PianoBrite

77

Snare

Kick

HighHat

RideCym

HatOpen

HiTom

MidTom

GtrDistrt (Solo)

GtrClean (Rhythm1)

GtrClean (Rhythm2)

T															
A	0	0	0	0	0	0	0	0	0	4	4	4	4	4	4
B	2	2	2	2	2	2	2	2	2	4	5	6	5	5	0
	5	5	5	5	5	5	5	5	5	0	0	0	0	0	0

FingrBass

PianoBrite

79

Snare

Kick

HighHat

RideCym

HatOpen

HiTom

MidTom

GtrDistrt (Solo)

GtrClean (Rhythm1)

T											
A	0	0	0	0	0	2	2	2	2	2	2
B	0	0	0	0	0	4	4	4	4	4	4
	2	2	2	5	2	0	5	5	0	5	5
	5			5	5	0			0		0

FingrBass

PianoBrite

81

Drum Set:

- Snare
- Kick
- HighHat
- CrashCym
- RideCym
- HatOpen
- Stick
- MidTom

Guitar Ensemble:

- GtrClean (Lead)
- GtrDistrt (Solo)
- GtrClean (Rhythm1)
- GtrClean (Rhythm2)
- FingerBass
- PianoBrite

GtrClean (Rhythm2) Tab:

T									
A	0	0	0	0	0	0	0	0	0
B	2	2	2	5	2	2	2	2	3
									9

83

85

Harmnica (Vocal)

Snare

Kick

HighHat

Stick

GtrClean (Lead)

GtrDistrt (Solo)

GtrClean (Rhythm1)

GtrClean (Rhythm2)

T									
A	0		4	0	4	2		0	
B	2		6	0	4		3	2	0
			5				3	3	2

FingrBass

PianoBrite

87

89

Harmnica (Vocal)

Kick

HighHat

HatOpen

Stick

GtrClean (Lead)

GtrDistrt (Solo)

GtrClean (Rhythm1)

GtrClean (Rhythm2)

FingrBass

PianoBrite

T																			
A	0	0	0	0				2	2	2	4	4	4	4	2	4	0		
B	3	3	3	3	9	9	0	5	0	5	5	5	5	0	5				

91

Harmnica (Vocal)

Snare

Kick

HighHat

HatOpen

Stick

GtrClean (Lead)

GtrDistrt (Solo)

GtrClean (Rhythm1)

GtrClean (Rhythm2)

FingrBass

PianoBrite

93

Harmnica (Vocal)

Snare

Kick

HighHat

RideCym

HatOpen

GtrClean (Lead)

GtrDistrt (Solo)

GtrClean (Rhythm1)

GtrClean (Rhythm2)

T							
A	0	4	4	0	4	4	4
B	5	5	8	5	8	4	8
	5		5		5		5

FingrBass

PianoBrite

94

Harmnica (Vocal)

Snare

Kick

HighHat

CrashCym

RideCym

HatOpen

HiTom

MidTom

GtrClean (Lead)

GtrDistrt (Solo)

GtrClean (Rhythm1)

GtrClean (Rhythm2)

FingrBass

PianoBrite

96

Harmnica (Vocal)

Snare

Kick

HighHat

RideCym

HatOpen

HiTom

MidTom

GtrClean (Lead)

GtrDistrt (Solo)

GtrClean (Rhythm1)

GtrClean (Rhythm2)

T	0	0	0	0	0	0	4	4	4	4	4	0
A	0	0	0	0	0	0	6	5	6	5	5	0
B	2	2	2	2	2	2	0	5	0	5	0	0
	5	5	2	5	2	5	0	5	0	5	0	0

FingrBass

PianoBrite

98

Harmnica (Vocal)

Snare

Kick

HighHat

RideCym

HatOpen

HiTom

MidTom

GtrClean (Lead)

GtrDistrt (Solo)

GtrClean (Rhythm1)

GtrClean (Rhythm2)

T														
A	0	0	0	0	0	2	2	2	2	2	2	2	2	2
B	0	0	0	0	0	4	4	4	4	4	4	4	4	4
	2	2	2	5	2	0	5	5	0	5	5	0	5	0
	5				5									

FingrBass

PianoBrite

100

Harmnica (Vocal)

Snare

Kick

HighHat

CrashCym

RideCym

HatOpen

Stick

MidTom

GtrClean (Lead)

GtrDistrt (Solo)

GtrClean (Rhythm1)

GtrClean (Rhythm2)

T									
A	0	0	0	0	0	0	0	0	0
B	2	2	2	5	2	2	2	2	3
									9

FingrBass

PianoBrite

102

The musical score is divided into two systems. The first system contains ten percussion and melodic parts: Harmonica (Vocal), Snare, Kick, HighHat, CrashCym, RideCym, HatOpen, Stick, HiTom, and MidTom. The second system contains five guitar and piano parts: GtrClean (Lead), GtrDistrt (Solo), GtrClean (Rhythm1), GtrClean (Rhythm2), FingerBass, and PianoBrite. The GtrClean (Rhythm2) part includes a fretboard diagram with strings T, A, B and fret numbers 2, 3, 7, 2, 4, 0, 5, 2, 0, 2, 0, 0, 2, 2.

104

Snare

Kick

HighHat

CrashCym

RideCym

GtrClean (Lead)

GtrDistrt (Solo)

GtrClean (Rhythm1)

GtrClean (Rhythm2)

FingrBass

PianoBrite

T
A 0
B 2

0 0 0 2 0 0
2 0 0 0 2 0 3

106

The musical score consists of the following parts:

- CrashCym:** Includes two crash cymbal hits and a cymbal bell.
- HatOpen:** Shows a single open hat hit.
- GtrClean (Lead):** Contains a melodic lead line with various note values and accidentals.
- GtrDistrt (Solo):** Remains silent throughout the section.
- GtrClean (Rhythm2):** Provides a bass line with fret numbers: T, A (2 0 0 2 2 2), B (0 4 5 2 0 2 2).
- PianoBrite:** Provides a harmonic accompaniment with chords and sustained notes.

108

Drum Set:

- Snare
- Kick
- HighHat
- CrashCym
- RideCym
- HatOpen
- FlrTom
- HiTom

Guitar Ensemble:

- GtrClean (Lead)
- GtrDistrt (Solo)
- GtrClean (Rhythm1)
- GtrClean (Rhythm2)
- FingerBass
- PianoBrite

Guitar Tab for GtrClean (Rhythm2):

T											
A	0	0	2	0	2	2	4	0	0	0	0
B			3			5		2			3

110

Snare

Kick

HighHat

CrashCym

RideCym

HatOpen

GtrClean (Lead)

GtrDistrt (Solo)

GtrClean (Rhythm1)

GtrClean (Rhythm2)

T											
A	2	0		2	2		2				
B		0				4			2	0	2
						5			2		2

FingrBass

PianoBrite

112

Drum Set:

- Snare
- Kick
- HighHat
- CrashCym
- RideCym
- HatOpen
- FlrTom
- HiTom
- MidTom

Guitar and Bass:

- GtrClean (Lead)
- GtrDistrt (Solo)
- GtrClean (Rhythm1)
- GtrClean (Rhythm2)
- FingerBass

Piano:

- PianoBrite

Fretboard Diagram for GtrClean (Rhythm2):

T							
A	0	0	2	0	2	2	4
B	0		3		4	5	5

114

GtrClean (Lead)

GtrDistrt (Solo)

GtrClean (Rhythm1)

GtrClean (Rhythm2)

Guitar tab for GtrClean (Rhythm2) showing fret numbers for strings T, A, B, and 5. The fret numbers are 4, 6, 5, and 5 respectively.

FingrBass

PianoBrite

Harmnica (Vocal)

The Byrds - Turn Turn Turn

♩ = 125,000000

8

13

18

23

28

34

39

44

50

55

V.S.

Harmnica (Vocal)

60

65

19

88

93

98

101

12

Snare

The Byrds - Turn Turn Turn

♩ = 125,000000

8

6

18

24

6

35

40

46

6

56

62

6

73

78

2

Snare

83

93

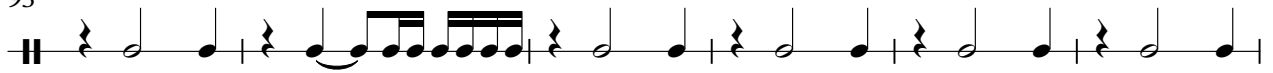

99

105

110

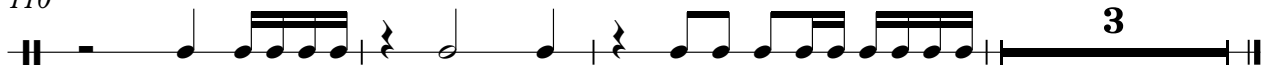

The Byrds - Turn Turn Turn

Kick

♩ = 125,000000

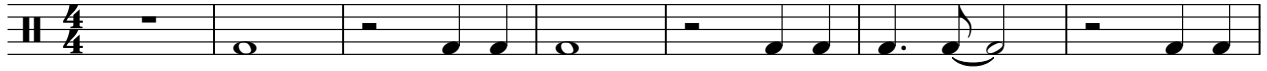

8

13

18

23

28

33

38

43

48

V.S.

53

58

63

68

73

78

83

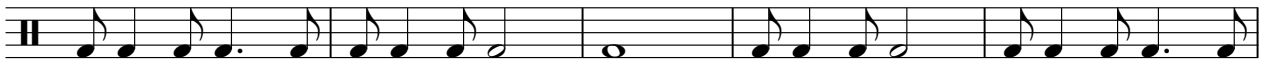

88

93

98

103

108

111

HighHat

The Byrds - Turn Turn Turn

♩ = 125,000000

7

12

16

20

24

28

32

36

40

V.S.

2

HighHat

44

48

52

56

60

64

68

72

76

80

HighHat

84

88

92

96

100

104

108

111

♩ = 125,000000

18 5

28 10 5

47 10 5

66 10 5

85 10 5

105

110 2 2

♩ = 125,000000

2

8

7

20

26

8

39

45

8

58

62

2

RideCym

67

73

79

85

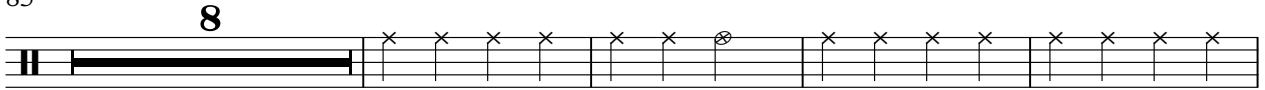

97

103

108

♩ = 125,000000

2

9

16

23

3

32

39

46

3

55

62

3

70

2

HatOpen

77

84

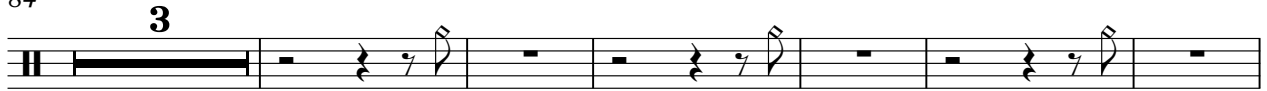

93

100

108

FlrTom

The Byrds - Turn Turn Turn

♩ = 125,000000

108 **2** **3**

Stick

The Byrds - Turn Turn Turn

♩ = 125,000000

9

15

8

2

29

35

8

2

49

55

8

2

69

8

82

2

89

93

8

13

♩ = 125,000000

5 10

20 3

28 10

43 3 10

60 3 10

77 3

85 10

100 3 5

109 2 3

MidTom

The Byrds - Turn Turn Turn

♩ = 125,000000

5 10

20 2

27 10

41 2

47 10

61 2 10

76

82 2 10

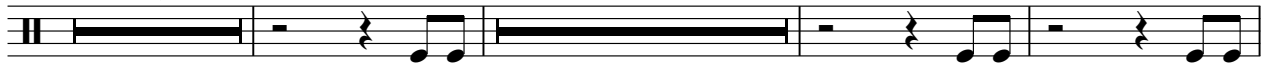

97 2

103 8 3

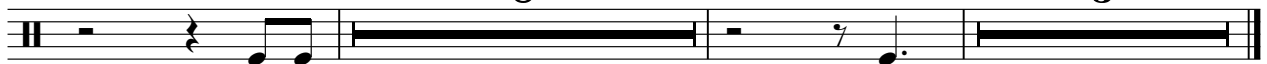

The Byrds - Turn Turn Turn

GtrClean (Lead)

♩ = 125,000000

6

10

14

17

21

24

27

31

34

V.S.

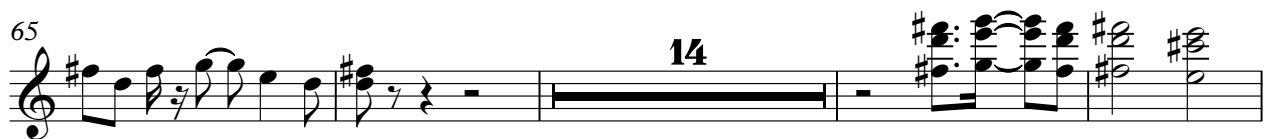

GtrDistrt (Solo)

The Byrds - Turn Turn Turn

♩ = 125,000000

2

11 3 4 2 2

25 5 2

38 2 2 3 6

54 3 5 3

69

74

79

83

88

2

GtrDistrt (Solo)

93

101

105

111

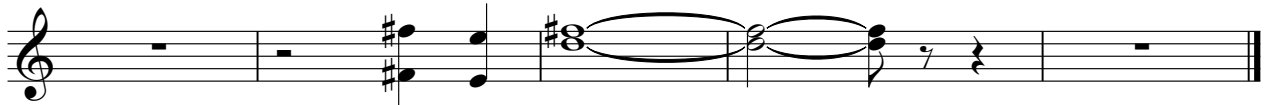

The Byrds - Turn Turn Turn

GtrClean (Rhythm1)

♩ = 125,000000

6

9

12

15

18

20

23

26

30

V.S.

33

36

38

40

43

46

49

52

55

57

59

62

65

68

71

74

76

78

81

84

V.S.

87

90

93

95

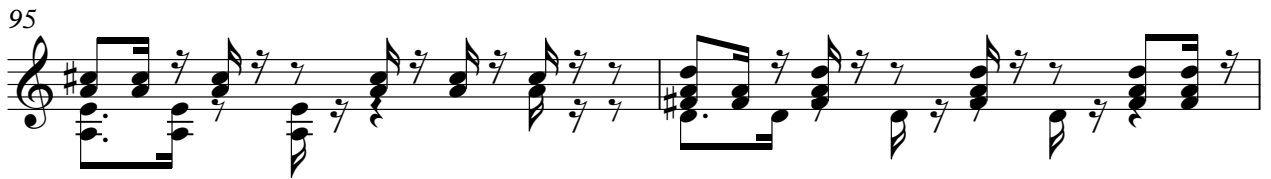

97

100

103

107

110

112

The Byrds - Turn Turn Turn

GtrClean (Rhythm2)

♩ = 125,000000

E															
T															
A															
B	0	2	2	2	2	0	2	0	2	2	2	2	2	0	2
E	0	2	2	2	2	9	4	0	2	2	2	2	2	9	4
A	2	3	3	3	3	7	5	2	3	3	3	3	3	7	5
B	5	7	7	7	7	10	5	5	7	7	7	7	7	10	5

6

T															
A	0	0	0	0	0	2	0	2	2	2	0	0	2	2	0
B	2	0	0	2	0	3	0	0	2	2	4	5	2	0	2

9

T															
A	0	0	2	0	2	2	4	0	4	2	0	0	4	2	0
B	0	2	3	2	4	5	8	0	3	3	3	3	2	2	4

12

T															
A	0	0	2	4	0	0	0	0	0	0	0	2	2	2	2
B	5	5	5	5	5	3	3	3	3	9	9	0	0	4	4

15

T															
A	0	0	0	0	0	2	0	4	0	0	4	4	0	4	4
B	3	3	9	9	9	0	3	3	0	0	5	6	6	6	6

18

T															
A	4	4	4	4	4	4	4	4	4	4	4	4	0	4	4
B	6	5	0	5	6	6	6	6	6	6	6	6	0	5	5

20

T															
A	0	0	0	0	0	0	0	4	4	4	4	4	0	0	0
B	2	2	2	2	2	2	2	0	5	6	5	5	0	0	2

23

T															
A	2	2	2	2	2	0	0	0	0	0	0	0	0	0	2
B	0	5	5	0	5	5	0	2	2	2	2	2	2	3	9

27

T															
A	0	0	0	0	0	0	4	0	4	2	0	0	4	2	0
B	5	2	2	2	2	2	2	0	0	3	3	3	2	2	0

31

T															
A	0	0	2	4	0	0	0	0	0	0	0	2	2	2	2
B	5	5	5	5	5	3	3	3	3	9	9	0	0	4	4

V.S.

T															
A	0		0			2			0	4	4	0	4	4	4
B	3	3	2	0	0		0	4	0	5	6	0	6	6	6
			9	9			0	3	3	0	0	0	5	5	5
								7	0	0	0				

37

T															
A	4	4	4	4	4	4	4	4	4		4	4	4	0	
B	6	5	0	5	6	6	6	6	6		6	5	0	5	0
	5	5	5	5	5	5	5	5	5		0	0	0	0	5

39

T															
A	0	0	0	0	0	0	4	4	4	4	4	0	0	0	0
B	2	2	2	2	2	2	6	5	6	5	5	0	2	2	2
	5	5	5	5	5	2	0	0	0	0	0	0	5	2	5

42

T															
A	2	2	2	2	2	0	0	0	0	0	0	0	0	2	2
B	4	4	4	4	4	0	0	0	0	0	0	0	0	0	4
	6	5	5	0	5	2	2	2	5	2	2	2	2	3	6
	0			0	0									9	0

46

T															
A		0	0	0	0	0	4	0	4	2	0	4	2		
B		0	0	0	0	0	6	0	0	3	2	2	2	2	4
	5	2	2	2	2	2	5	5	3	3	3	3	2	2	0

50

T															
A	0	0	2	4	0	0	0	0	0	0	2	2	2	2	2
B	5	5	5	5	5	2	2	2	2	0	4	4	4	4	4
						3	3	3	3	9	9	9	9	0	0

53

T															
A	0		0			2			0	4	4	0	4	4	4
B	3	3	2	0	0		0	4	0	5	6	0	6	6	6
			9	9			0	3	3	0	0	0	5	5	5
								7	0	0	0				

56

T															
A	4	4	4	4	4	4	4	4	4		4	4	4	0	
B	6	5	0	5	6	6	6	6	6		6	5	0	5	0
	5	5	5	5	5	5	5	5	5		0	0	0	5	5

58

T															
A	0	0	0	0	0	0	4	4	4	4	4	0	0	0	0
B	2	2	2	2	2	2	6	5	6	5	5	0	2	2	2
	5	5	5	5	5	2	0	0	0	0	0	0	5	2	5

61

T															
A	2	2	2	2	2	0	0	0	0	0	0	0	0	2	2
B	4	4	4	4	4	0	0	0	0	0	0	0	0	0	4
	6	5	5	0	5	2	2	2	5	2	2	2	2	3	6
	0			0	0									9	0

4 96

GtrClean (Rhythm2)

T																			
A	0	0	0	0	0	0	0	4	4	4	4	4	0	0	0	0	0	0	0
B	2	2	2	2	2	2	2	4	5	4	5	5	0	2	2	2	5	2	2
	5	5	5	5	5	5	5	0	0	0	0	0	0	5	5	5	5	5	5

99

T																			
A	2	2	2	2	2	0	0	0	0	0	0	0	0	0	2	2	2	2	2
B	4	4	4	4	4	0	0	0	0	0	0	0	0	2	0	2	4	4	4
	0	5	5	0	5	0	2	2	2	2	2	2	2	3	9	7	6	6	0

103

T																			
A		0	0	0	0	0	0	0	0	0	0	0	0	2	0	2	2	2	2
B	5	2	2	2	2	2	2	2	0	0	2	3	3	0	4	4	5	5	5

107

T																			
A		0	2	2	0	2	0	0	0	2	2	0	0	0	0	0	0	0	0
B	2	0	2	2	2	2	0	0	2	3	2	4	5	2	0	0	2	0	3

110

T																			
A	2	0	0	2	2	2	2	0	0	2	2	2	0	2	0	2	0	2	2
B			0				4	4	2	0	0	2	2	0	2	2	0	2	2
							5	5	2										

112

T																			
A	0	0	2	0	2	4	4	4	4	4	4	4	4	4	4	4	4	4	4
B				3		5	5	5	5	5	5	5	5	5	5	5	5	5	5

♩ = 125,000000

7

12

17

22

27

32

37

42

47

V.S.

103

109

112

The Byrds - Turn Turn Turn

♩ = 125,000000

6

11

15

19

25

30

34

38

44

V.S.

95

101

106

111
