

# The Coasters - Charlie Brown

♩ = 135,000137

4

7

9

Sax (Alto)  
Sax (Tenor)  
Sax (Baritone)  
Drums  
Bass  
Piano

12

Sax (Alto)  
Sax (Tenor)  
Sax (Baritone)  
Drums  
Bass  
Piano

15

Sax (Alto)

Sax (Tenor)

Sax (Baritone)

Trombone

Drums

Bass

Piano

18

Sax (Alto)

Sax (Tenor)

Sax (Baritone)

Drums

Bass

Piano

21

23

26

Sax (Alto)

Sax (Tenor)

Sax (Baritone)

Trombone

Drums

Bass

Piano

29

Sax (Alto)

Sax (Tenor)

Sax (Baritone)

Trombone

Drums

Bass

Piano

31

Sax (Alto)  
Sax (Tenor)  
Sax (Baritone)  
Drums  
Bass  
Piano

33

Sax (Alto)  
Sax (Tenor)  
Sax (Baritone)  
Drums  
Bass  
Piano

35

Sax (Alto)

Sax (Tenor)

Sax (Baritone)

Drums

Bass

Piano

38

Sax (Alto)

Sax (Tenor)

Sax (Baritone)

Drums

Bass

Piano

41

43

45

Sax (Alto)

Sax (Tenor)

Sax (Baritone)

Drums

Bass

Piano

48

Sax (Baritone)

Trombone

Drums

Bass

Piano

50

Sax (Alto)  
Sax (Tenor)  
Sax (Baritone)  
Drums  
Bass  
Piano

53

Sax (Alto)  
Sax (Tenor)  
Sax (Baritone)  
Drums  
Bass  
Piano

56

Sax (Alto)

Sax (Tenor)

Sax (Baritone)

Drums

Bass

Piano

59

Sax (Alto)

Sax (Tenor)

Sax (Baritone)

Trombone

Drums

Bass

Piano

62

Sax (Alto)  
Sax (Tenor)  
Sax (Baritone)  
Drums  
Bass  
Piano

65

Sax (Alto)  
Sax (Tenor)  
Sax (Baritone)  
Drums  
Bass  
Piano

67

Sax (Alto)  
Sax (Tenor)  
Sax (Baritone)  
Drums  
Bass  
Piano

69

Sax (Alto)  
Sax (Tenor)  
Sax (Baritone)  
Drums  
Bass  
Piano

72

Sax (Baritone)

Trombone

Drums

Bass

Piano

74

Sax (Alto)

Sax (Tenor)

Sax (Baritone)

Drums

Bass

Piano

76

Sax (Alto)  
Sax (Tenor)  
Sax (Baritone)  
Drums  
Bass  
Piano

78

Sax (Alto)  
Sax (Tenor)  
Sax (Baritone)  
Drums  
Bass  
Piano

81

84

86

88

91

93

# The Coasters - Charlie Brown

Sax (Alto)

♩ = 135,000137

6

11

16

21

26

32

37

42

45

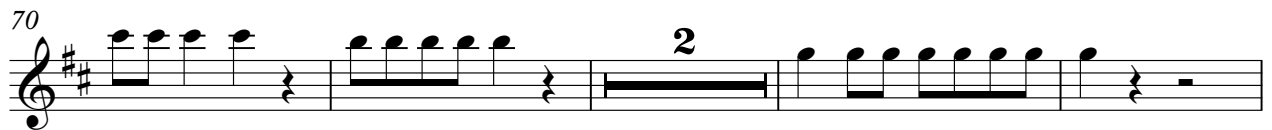
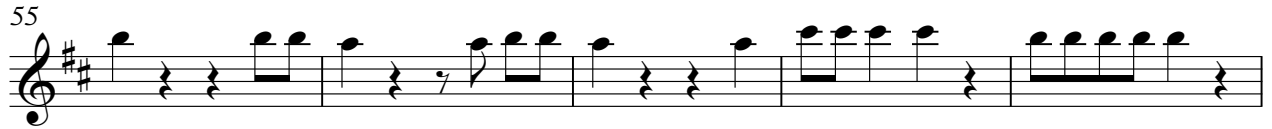

Sax (Tenor)

The Coasters - Charlie Brown

♩ = 135,000137

6

11

16

21

26

32

37

42

45

2

2

Sax (Baritone)

The Coasters - Charlie Brown

♩ = 135,000137

V.S.

Sax (Baritone)

46

51

56

60

64

68

72

76

81

86

90 Sax (Baritone) 3

Trombone

The Coasters - Charlie Brown

♩ = 135,000137

15 10

28

18

49

10

62

10

74

18

# The Coasters - Charlie Brown

## Drums

♩ = 135,000137

V.S.

Drums

40

44

48

52

56

60

64

68

72

76

Drums

79

84

88

91

# The Coasters - Charlie Brown

Bass

♩ = 135,000137

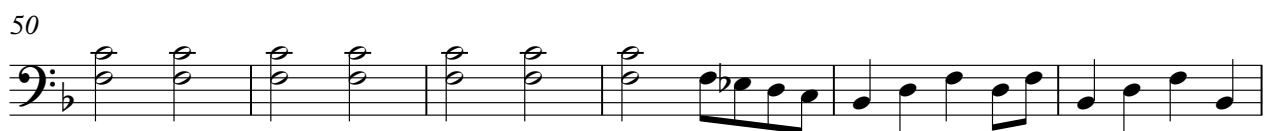
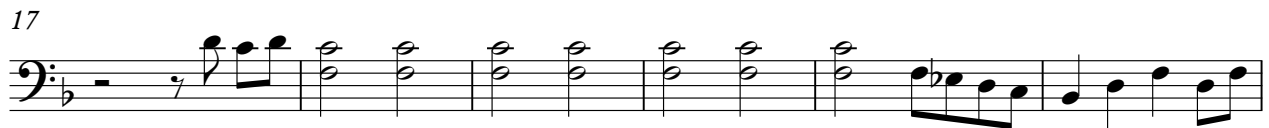

V.S.

56

61

67

72

77

83

89

# The Coasters - Charlie Brown

Piano

♩ = 135,000137

8

12

16

19

23

27

31

35

39

V.S.

80

85

88

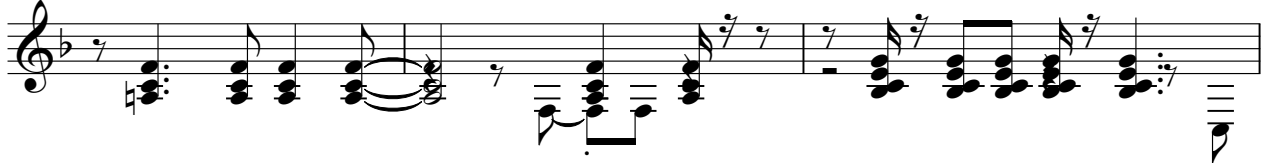

91

