

# The Drifters - Up on the Roof

1.9"  
2.1.00  
INTRO

♩ = 125,000000

9.6"  
6.1.00  
VERSE

9

DRUMS

VIBES

PIANO

BASS

MUTE GUITAR

PIZZICATO STRINHGHS

CHARANG

13

DRUMS

VIBES

PIANO

BASS

MUTE GUITAR

PIZZICATO STRINHGHS

CHARANG

17 3

DRUMS

VIBES

PIANO

BASS

MUTE GUITAR

PIZZICATO STRINHGS

CHARANG

STRINGS

21

DRUMS

PIANO

BASS

MUTE GUITAR

PIZZICATO STRINHGS

CHARANG

STRINGS

48.0"  
26.1.00  
VERSE

25

DRUMS

PIANO

BASS

MUTE GUITAR

PIZZICATO STRINHGS

CHARANG

STRINGS

29

TRUMPETS

DRUMS

VIBES

PIANO

BASS

MUTE GUITAR

PIZZICATO STRINHGS

CHARANG

STRINGS

33

DRUMS

VIBES

PIANO

BASS

MUTE GUITAR

PIZZICATO STRINHGS

CHARANG

STRINGS

37

TRUMPETS

DRUMS

VIBES

PIANO

BASS

MUTE GUITAR

PIZZICATO STRINHGS

CHARANG

STRINGS

41

DRUMS

PIANO

BASS

MUTE GUITAR

PIZZICATO STRINHGS

CHARANG

STRINGS

45

1'26.4"  
46.1.00  
vamp

DRUMS

VIBES

PIANO

BASS

MUTE GUITAR

PIZZICATO STRINHGS

CHARANG

STRINGS

6

1'30.2"  
48.1,00  
STRINGS VERSE

7

48

DRUMS

PIANO

BASS

MUTE GUITAR

PIZZICATO STRINHGS

STRINGS

1'41.7"  
54.1,00  
VOCAL

52

TRUMPETS

DRUMS

PIANO

BASS

MUTE GUITAR

PIZZICATO STRINHGS

CHARANG

STRINGS

6 6 6

55

TRUMPETS

DRUMS

PIANO

BASS

MUTE GUITAR

PIZZICATO STRINHGS

CHARANG

STRINGS

1'57.1"  
62.1.00  
VERSE

59

TRUMPETS

DRUMS

PIANO

BASS

MUTE GUITAR

PIZZICATO STRINHGS

CHARANG

STRINGS

63

DRUMS

VIBES

PIANO

BASS

MUTE GUITAR

PIZZICATO STRINHGS

CHARANG

STRINGS

67

TRUMPETS

DRUMS

VIBES

PIANO

BASS

MUTE GUITAR

PIZZICATO STRINHGS

CHARANG

STRINGS

71

TRUMPETS

DRUMS

VIBES

PIANO

BASS

MUTE GUITAR

PIZZICATO STRINHGS

CHARANG

STRINGS

75

TRUMPETS

DRUMS

VIBES

PIANO

BASS

MUTE GUITAR

PIZZICATO STRINHGS

CHARANG

STRINGS

78

TRUMPETS

DRUMS

VIBES

PIANO

BASS

MUTE GUITAR

PIZZICATO STRINHGS

CHARANG

STRINGS

80

TRUMPETS

DRUMS

VIBES

PIANO

BASS

MUTE GUITAR

PIZZICATO STRINHGS

CHARANG

STRINGS

TRUMPETS

The Drifters - Up on the Roof

♩ = 125,000000

30 5

37

14

54

2 2

62

5 5

74

74

79

79

# The Drifters - Up on the Roof

## DRUMS

♩ = 125,000000

6

11

16

21

26

31

36

41

46

V.S.

DRUMS

51

56

61

66

71

76

80

VIBES

The Drifters - Up on the Roof

♩ = 125,000000

5

10

4

18

12

4

37

8

18

66

4

74

78

PIANO

The Drifters - Up on the Roof

♩ = 125,000000

5

Measures 5-7 of the piano score. The accompaniment continues with the same rhythmic patterns as the previous section.

8

11

Measures 11-13 of the piano score. The accompaniment continues with the same rhythmic patterns as the previous section.

14

17

Measures 17-19 of the piano score. The accompaniment continues with the same rhythmic patterns as the previous section.

V.S.

20

23

26

29

32

35

38

41

44

47

50

53

56

59

62

65

68

71

74

77

80

BASS

The Drifters - Up on the Roof

♩ = 125,000000

7

13

19

25

31

37

43

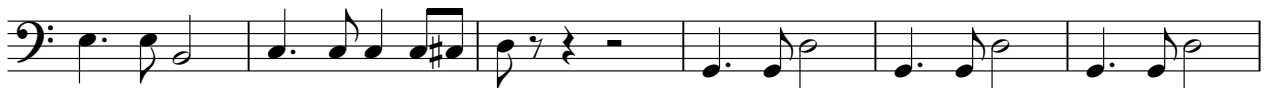

49

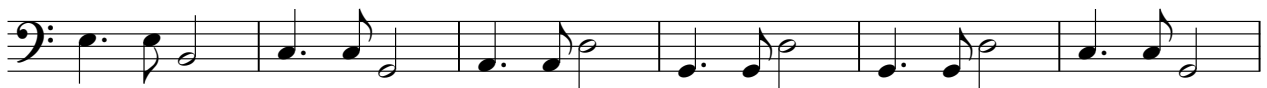

55

V.S.

2

BASS

61

67

73

78

MUTE GUITAR

The Drifters - Up on the Roof

♩ = 125,000000

7

13

19

25

31

37

43

49

55

V.S.

2

MUTE GUITAR

61

67

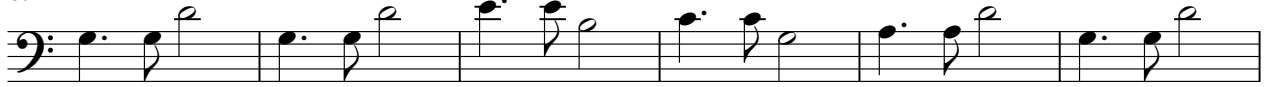

73

78

PIZZICATO STRINHGS

The Drifters - Up on the Roof

♩ = 125,000000

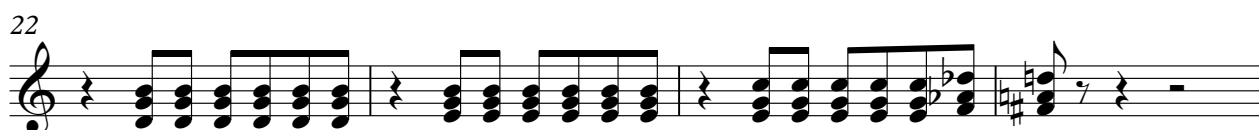

V.S.

## PIZZICATO STRINHGS

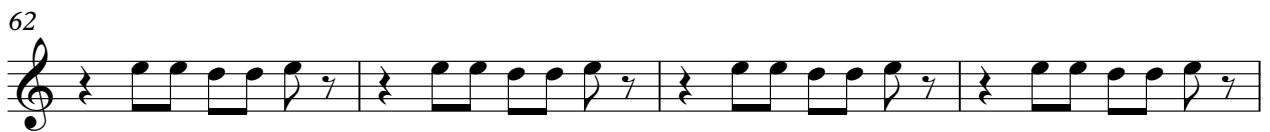
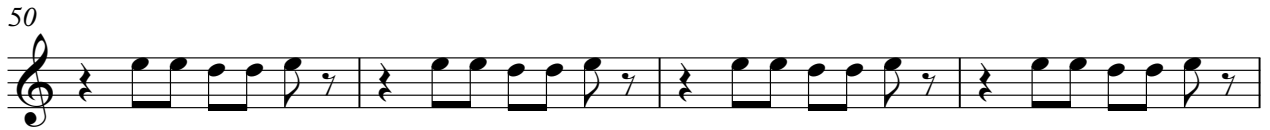

PIZZICATO STRINHGGS

81

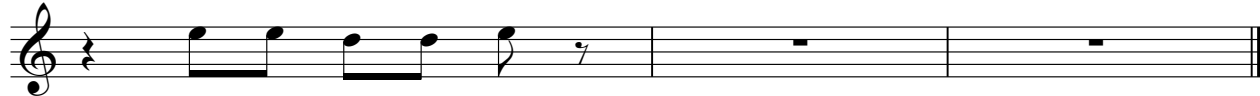

CHARANG

The Drifters - Up on the Roof

♩ = 125,000000

4

9

15

21

26

32

38

44

6

54

60

65

70

75

79

STRINGS

The Drifters - Up on the Roof

♩ = 125,000000

17

23

31

40

46

50

53

57

64

73

V.S.

2

79
