

The McCoy's - Hang on Sloopy

♩ = 111,000114

♩ = 111,000114

2

7

Perc.

E. Gtr.

Kora

A. Bass

FX 5

9

Alto Sax.

Perc.

E. Gtr.

Kora

A. Bass

FX 5

11

Alto Sax.
Perc.
E. Gtr.
Kora
A. Bass
FX 5

13

Perc.
E. Gtr.
Kora
A. Bass
FX 5

15

Alto Sax.
Perc.
E. Gtr.
Kora
A. Bass
FX 5

17

Alto Sax.
Perc.
E. Gtr.
Kora
A. Bass

19

Alto Sax. Perc. E. Gtr. Kora A. Bass FX 5

21

Alto Sax. Perc. E. Gtr. Kora A. Bass FX 5

23

Perc.

E. Gtr.

Kora

A. Bass

25

Alto Sax.

Perc.

E. Gtr.

Kora

A. Bass

FX 5

27

Alto Sax.

Perc.

E. Gtr.

Kora

A. Bass

FX 5

29

Alto Sax.

Perc.

E. Gtr.

Kora

A. Bass

FX 5

32

Alto Sax.
Perc.
E. Gtr.
Kora
A. Bass
FX 5

34

Perc.
E. Gtr.
Kora
A. Bass

36

Alto Sax.
Perc.
E. Gtr.
Kora
A. Bass
FX 5

38

Alto Sax.
Perc.
E. Gtr.
Kora
A. Bass
FX 5
FX 5

40

Alto Sax.

Perc.

E. Gtr.

Kora

A. Bass

FX 5

42

Alto Sax.

Perc.

E. Gtr.

A. Bass

44

Alto Sax.
Perc.
E. Gtr.
Kora
A. Bass
FX 5

46

Alto Sax.
Perc.
E. Gtr.
Kora
A. Bass
FX 5
FX 5

48

Alto Sax.

Perc.

E. Gtr.

E. Gtr.

Kora

A. Bass

FX 5

FX 5

6

3

3

50

Perc.

E. Gtr.

E. Gtr.

A. Bass

3

3

3

3

3

51

Perc. E. Gtr. E. Gtr. A. Bass

52

Perc. E. Gtr. E. Gtr. A. Bass

54

Perc. E. Gtr. E. Gtr. A. Bass

56

Perc. E. Gtr. E. Gtr. A. Bass

58

Perc. E. Gtr. E. Gtr. A. Bass

60

Perc. E. Gtr. E. Gtr. A. Bass

63

Perc. E. Gtr. Kora A. Bass

66

Perc. E. Gtr. Kora A. Bass

68

Alto Sax.

Perc.

E. Gtr.

Kora

A. Bass

FX 5

70

Alto Sax.

Perc.

E. Gtr.

Kora

A. Bass

FX 5

72

Alto Sax.

Perc.

E. Gtr.

Kora

A. Bass

FX 5

74

Alto Sax.

Perc.

E. Gtr.

Kora

A. Bass

FX 5

76

Alto Sax.

Perc.

E. Gtr.

Kora

A. Bass

FX 5

FX 5

78

Perc.

E. Gtr.

Kora

A. Bass

FX 5

FX 5

80

Perc. E. Gtr. Kora A. Bass FX 5 FX 5

82

Perc. E. Gtr. Kora A. Bass FX 5 FX 5

84

86

88

90

92

94

96 23

Perc. 

E. Gtr. 

A. Bass 

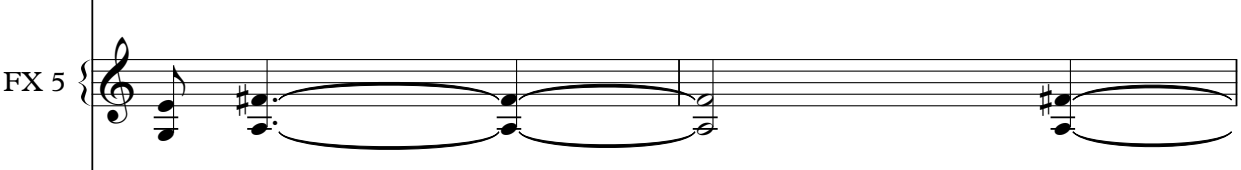
FX 5 

FX 5 

98

Perc. 

E. Gtr. 

Kora 

A. Bass 

FX 5 

FX 5 

100

Alto Sax.

Perc.

E. Gtr.

Kora

A. Bass

FX 5

FX 5

102

Alto Sax.

Perc.

E. Gtr.

Kora

A. Bass

FX 5

FX 5

104

Alto Sax.
Perc.
E. Gtr.
Kora
A. Bass
FX 5

106

Alto Sax.
Perc.
E. Gtr.
Kora
A. Bass
FX 5
FX 5

108

110

112

Alto Sax.
Perc.
E. Gtr.
Kora
A. Bass
FX 5
FX 5

114

Alto Sax.
Perc.
E. Gtr.
Kora
A. Bass
FX 5
FX 5

116

Alto Sax.

Perc.

E. Gtr.

Kora

A. Bass

FX 5

118

Alto Sax.

Perc.

E. Gtr.

A. Bass

119

Alto Sax.

Perc.

E. Gtr.

A. Bass

The McCoy's - Hang on Sloopy

Alto Saxophone

♩ = 111,000114

6

12

18

25

31

37

43

49

70

75

24

101

2

107

2

113

2

118

The McCcoys - Hang on Sloopy

Percussion

♩ = 111,000114

6

8

10

12

14

16

18

20

23

V.S.

Percussion

26

3

28

31

34

36

38

40

42

44

46

Percussion

48

50

52

54

56

58

60

63

66

69

V.S.

72

75

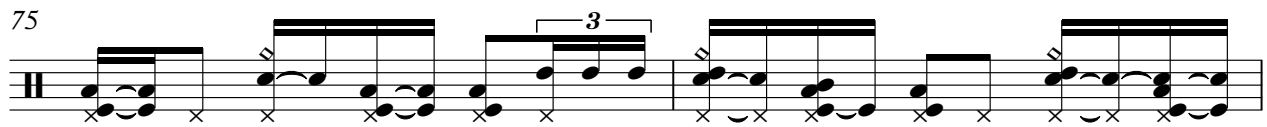

77

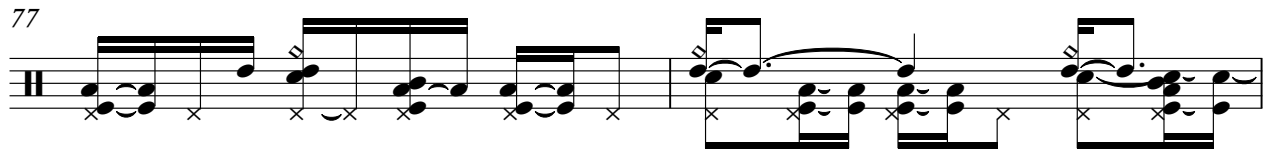

79

81

83

85

87

89

91

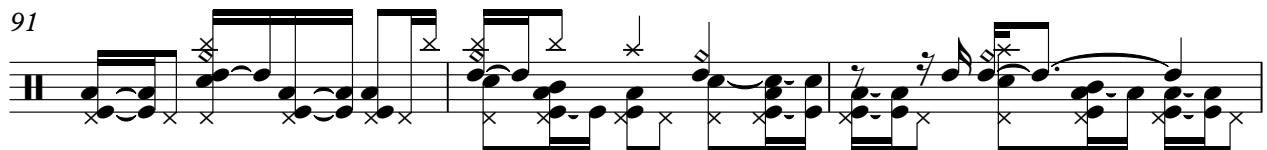

Percussion

94

96

98

100

102

104

106

108

110

112

V.S.

6

Percussion

114

116

118

Electric Guitar

The McCoys - Hang on Sloopy

♩ = 111,000114

8

13

18

23

28

33

38

43

48

V.S.

103

108

113

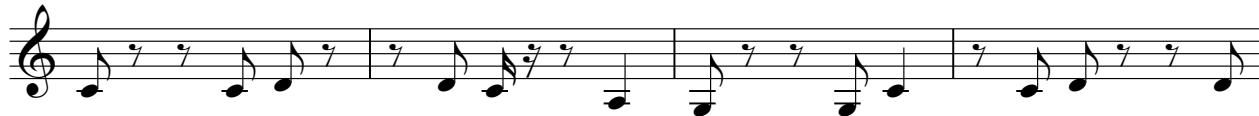

117

♩ = 111,000114

46

6

50

51

52

55

57

59

61

♩ = 111,000114

4

2

12

18

23

3

29

35

3

41

2

48

3

15

66

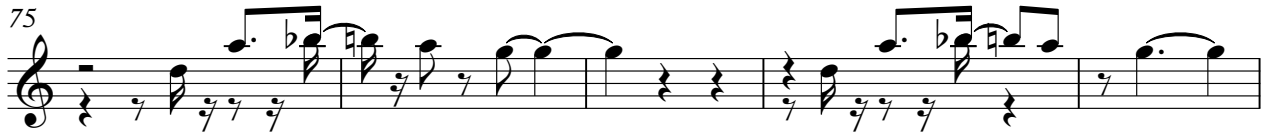

62

67

73

79

85

91

97

103

110

116

♩ = 111,000114

4 2

12 23

39 2

46 3

50 26

80

86

92

99

104

FX 5 (Brightness)

109

114

4

♩ = 111,000114

17 2

25 2

33 2 8

48 18

71 2

79

85

91

98 2 3

107 2

2

FX 5 (Brightness)

112

