

The Moody Blues - Tuesday Afternoon

♩ = 110,000107

♩ = 110,000107

♩ = 110,000107

6

tenor sax

GM Drums

jazz guitar

acoustic bass

percussive organ

warm pad

10

tenor sax

GM Drums

lead

acoustic bass

fretless bass

muted elec. guitar

percussive organ

13

16

tenor sax

GM Drums

lead

acoustic bass

fretless bass

muted elec. guitar

percussive organ

rock organ

22

tenor sax

GM Drums

lead

acoustic bass

fretless bass

muted elec. guitar

percussive organ

rock organ

25

tenor sax

GM Drums

lead

acoustic bass

fretless bass

muted elec. guitar

percussive organ

rock organ

28

tenor sax

GM Drums

lead

acoustic bass

fretless bass

muted elec. guitar

percussive organ

rock organ

31

tenor sax

GM Drums

lead

acoustic bass

fretless bass

muted elec. guitar

percussive organ

rock organ

34

tenor sax

GM Drums

lead

acoustic bass

fretless bass

muted elec. guitar

choir aahs

percussive organ

rock organ

37

GM Drums

lead

acoustic bass

fretless bass

muted elec. guitar

choir aahs

percussive organ

40

GM Drums

lead

jazz guitar

acoustic bass

fretless bass

muted elec. guitar

choir aahs

percussive organ

rock organ

43

GM Drums

jazz guitar

acoustic bass

fretless bass

muted elec. guitar

percussive organ

rock organ

46

GM Drums

jazz guitar

acoustic bass

fretless bass

muted elec. guitar

percussive organ

rock organ

49

GM Drums

lead

jazz guitar

acoustic bass

fretless bass

muted elec. guitar

percussive organ

rock organ

52

GM Drums

lead

jazz guitar

acoustic bass

fretless bass

muted elec. guitar

percussive organ

rock organ

55

GM Drums

lead

jazz guitar

acoustic bass

fretless bass

muted elec. guitar

percussive organ

rock organ

58

GM Drums

lead

acoustic bass

fretless bass

muted elec. guitar

percussive organ

60

GM Drums

lead

acoustic bass

fretless bass

muted elec. guitar

percussive organ

63

GM Drums

lead

acoustic bass

fretless bass

muted elec. guitar

percussive organ

65

tenor sax

GM Drums

lead

jazz guitar

acoustic bass

fretless bass

muted elec. guitar

percussive organ

warm pad

69

tenor sax

jazz guitar

acoustic bass

percussive organ

warm pad

73

tenor sax

GM Drums

lead

jazz guitar

acoustic bass

fretless bass

muted elec. guitar

percussive organ

warm pad

76

tenor sax

GM Drums

lead

acoustic bass

fretless bass

muted elec. guitar

percussive organ

rock organ

79

tenor sax

GM Drums

lead

acoustic bass

fretless bass

muted elec. guitar

percussive organ

rock organ

tenor sax

GM Drums

lead

acoustic bass

fretless bass

muted elec. guitar

percussive organ

rock organ

85

tenor sax

GM Drums

lead

acoustic bass

fretless bass

muted elec. guitar

percussive organ

rock organ

88

tenor sax

GM Drums

lead

acoustic bass

fretless bass

muted elec. guitar

percussive organ

91

tenor sax

GM Drums

lead

acoustic bass

fretless bass

muted elec. guitar

percussive organ

rock organ

94

tenor sax

GM Drums

lead

acoustic bass

fretless bass

muted elec. guitar

percussive organ

rock organ

97

tenor sax

GM Drums

lead

acoustic bass

fretless bass

muted elec. guitar

choir aahs

percussive organ

rock organ

100

GM Drums

lead

acoustic bass

fretless bass

muted elec. guitar

choir aahs

percussive organ

rock organ

103

GM Drums

lead

acoustic bass

fretless bass

muted elec. guitar

choir aahs

percussive organ

106

piccolo

GM Drums

lead

jazz guitar

acoustic bass

fretless bass

muted elec. guitar

choir aahs

percussive organ

109

piccolo

GM Drums

lead

jazz guitar

acoustic bass

fretless bass

muted elec. guitar

string ensemble 1

112

piccolo

GM Drums

lead

jazz guitar

acoustic bass

fretless bass

muted elec. guitar

string ensemble 1

115

piccolo

GM Drums

lead

jazz guitar

fretless bass

string ensemble 1

118

piccolo

GM Drums

lead

jazz guitar

fretless bass

string ensemble 1

122

piccolo

string ensemble 1

126

piccolo

string ensemble 1

130

piccolo

134

piccolo

piccolo

The Moody Blues - Tuesday Afternoon

♩ = 110,000107

107

110

114

118

122

126

130

134

2

The Moody Blues - Tuesday Afternoon

tenor sax

♩ = 110,000107

9

16

24

31

68

75

82

90

96

2

31

2

40

♩ = 110,000107

8

12

15

18

21

24

27

30

33

V.S.

36

39

42

45

48

51

54

57

60

63

66 8

76

79

82

85

88

91

94

97

100

V.S.

103

106

109

112

115

118

19

The Moody Blues - Tuesday Afternoon

lead

♩ = 110,000107

9

15

20

27

32

39

7

51

55

60

63

8

74

80

85

92

97

105

110

114

118

19

♩ = 110,000107

The Moody Blues - Tuesday Afternoon

acoustic bass

♩ = 110,000107

V.S.

45

49

53

57

61

67

71

75

79

84

88

92

97

102

106

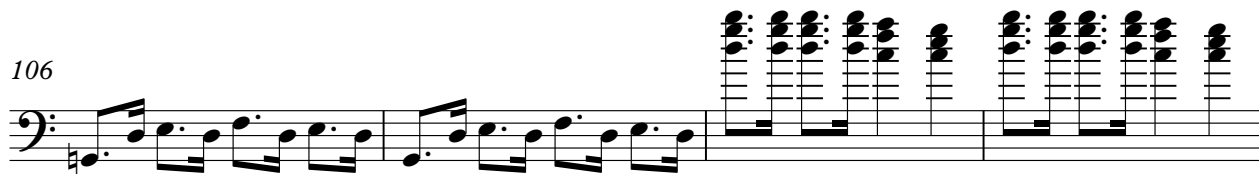

110

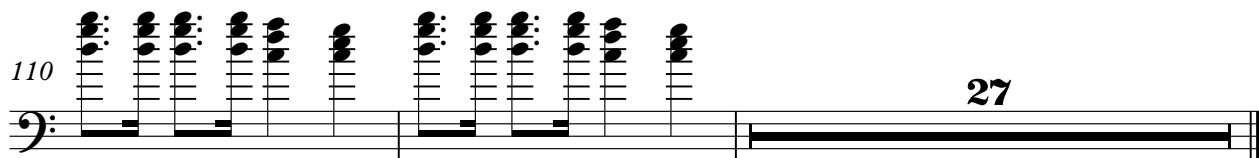

27

The Moody Blues - Tuesday Afternoon

fretless bass

♩ = 110,000107

12

15

18

21

24

27

30

33

36

V.S.

39

42

46

50

54

58

61

64

8

74

77

80

83

86

89

92

95

98

101

105

108

V.S.

4

fretless bass

112

116

119

19

The Moody Blues - Tuesday Afternoon

muted elec. guitar

♩ = 110,000107

9

12

16

19

23

26

29

32

36

39

V.S.

2

muted elec. guitar

43

48

52

56

59

62

65

75

79

83

87 *muted elec. guitar.*

90

93

96

100

103

107

110

27

choir aahs

The Moody Blues - Tuesday Afternoon

♩ = 110,000107

35

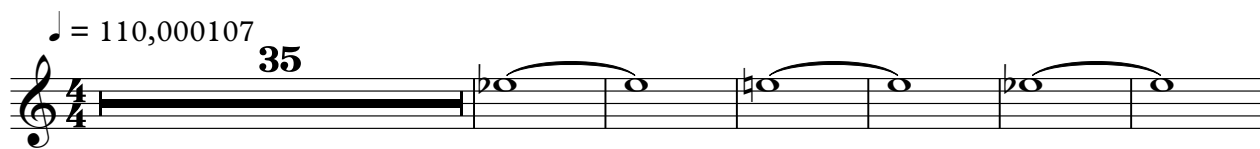

42

56

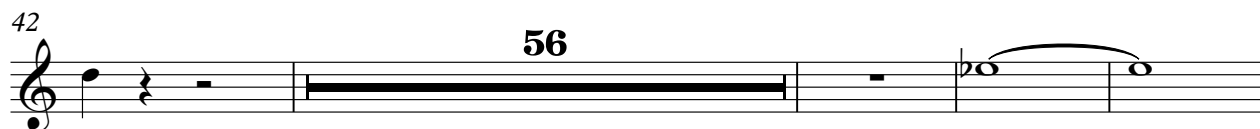

102

32

The Moody Blues - Tuesday Afternoon

percussive organ

♩ = 110,000107

V.S.

2

percussive organ

58

63

71

77

85

90

98

105

31

rock organ

The Moody Blues - Tuesday Afternoon

♩ = 110,000107

13

18

27

33

43

48

53

56

20

2

rock organ

78

84

92

97

warm pad

The Moody Blues - Tuesday Afternoon

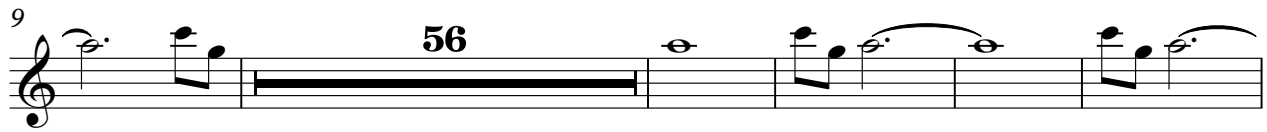
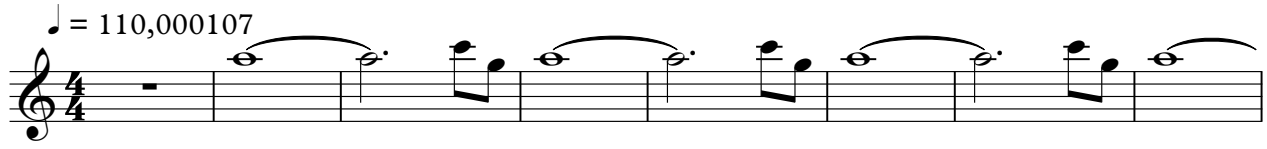

string ensemble 1

The Moody Blues - Tuesday Afternoon

♩ = 110,000107

110

114

118

122

125

11