

# The Moody Blues - Your Wildest Dreams

♩ = 150,000000

Vocal

Drums

Steel-stGt

Chorus

Bass

Bass&Lead

♩ = 150,000000

Strings

5

Drums

Steel-stGt

Bass

8

Vocal

Drums

Steel-stGt

Bass

11

Vocal

Drums

Steel-stGt

Bass

14

Vocal

Drums

Steel-stGt

Bass

17

Vocal

Drums

Steel-stGt

Chorus

Bass

20

Vocal

Drums

Steel-stGt

Chorus

Bass

23

Vocal

Drums

Steel-stGt

Chorus

Bass

26

Vocal

Drums

Steel-stGt

Bass

29

Vocal

Drums

Steel-stGt

Bass

Strings

32

Vocal

Drums

Steel-stGt

Bass

Strings

35

Vocal

Drums

Steel-stGt

Chorus

Bass

Strings

38

Vocal

Drums

Steel-stGt

Chorus

Bass

Strings

41

Vocal

Drums

Steel-stGt

Chorus

Bass

Strings

44

Vocal

Drums

Steel-stGt

Chorus

Bass

Strings

47

Vocal

Drums

Steel-stGt

Bass

Strings

50

Vocal

Drums

Steel-stGt

Bass

Strings

53

Vocal

Drums

Steel-stGt

Bass

Strings

56

Drums

Steel-stGt

Bass

Bass&Lead

Strings

59

Drums

Steel-stGt

Bass

Bass&Lead

62

Drums

Steel-stGt

Bass

Bass&Lead

65

Drums

Steel-stGt

Chorus

Bass

Bass&Lead

Strings

68

Drums

Steel-stGt

Chorus

Bass

Bass&Lead

Strings

71

Drums

Steel-stGt

Chorus

Bass

Bass&Lead

Strings

74

Vocal

Drums

Steel-stGt

Bass

Bass&Lead

Strings

77

Vocal

Drums

Steel-stGt

Bass

Strings

80

Vocal

Drums

Steel-stGt

Bass

Strings

83

Vocal

Drums

Steel-stGt

Chorus

Bass

Strings

86

Vocal

Drums

Steel-stGt

Chorus

Bass

Strings

89

92

95

Vocal

Drums

Steel-stGt

Bass

Strings

98

Vocal

Drums

Steel-stGt

Bass

Strings

101

Vocal

Drums

Steel-stGt

Bass

Strings

104

Vocal

Drums

Steel-stGt

Bass

Strings

107

Vocal

Drums

Steel-stGt

Bass

Strings

111

Vocal

Steel-stGt

Bass

115

Vocal

Drums

Steel-stGt

Bass

118

Vocal

Steel-stGt

Bass

120

Vocal

Drums

Steel-stGt

Bass

122

Vocal

Drums

Steel-stGt

Bass

Strings

125

Vocal

Drums

Steel-stGt

Bass

Strings

128

Vocal

Drums

Steel-stGt

Bass

Strings

130

Vocal

Drums

Steel-stGt

Chorus

Bass

Bass&Lead

Strings

133

Vocal

Drums

Steel-stGt

Chorus

Bass

Bass&Lead

Strings

136

Vocal

Drums

Steel-stGt

Chorus

Bass

Bass&Lead

Strings

138

Vocal

Drums

Steel-stGt

Chorus

Bass

Bass&Lead

Strings

141

Vocal

Drums

Steel-stGt

Chorus

Bass

Bass&Lead

Strings

144

Vocal

Drums

Steel-stGt

Chorus

Bass

Bass&Lead

Strings

146

Vocal

Drums

Steel-stGt

Chorus

Bass

Bass&Lead

Strings

# The Moody Blues - Your Wildest Dreams

Vocal

♩ = 150,000000

8

13

18

23

2

30

35

40

45

50

54

20

76

81

86

91

96

101

106

112

117

122

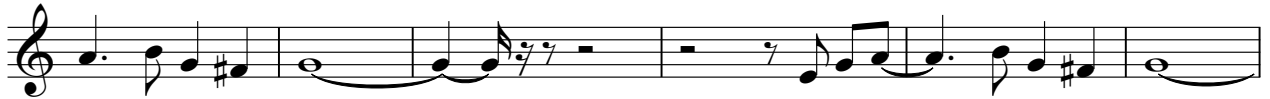

128

133

139

144

# The Moody Blues - Your Wildest Dreams

## Drums

♩ = 150,000000

5

9

13

17

21

25

29

33

37

V.S.

41

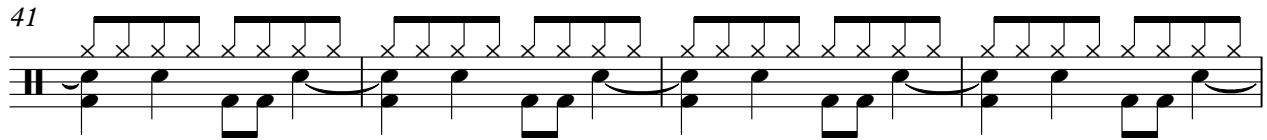

45

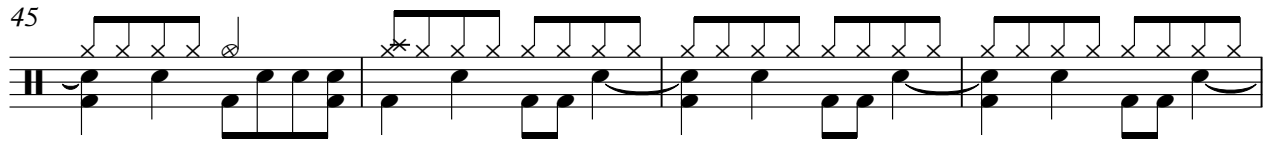

49

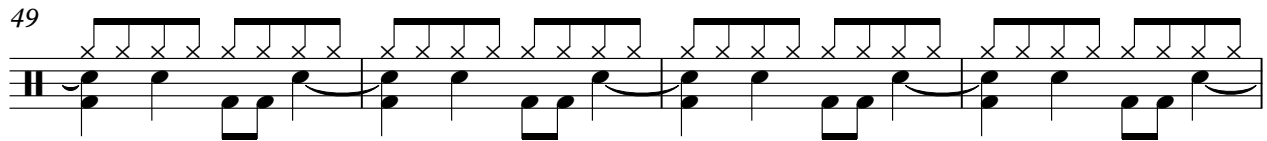

53

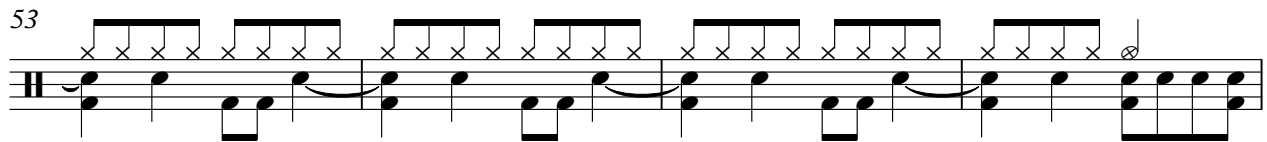

57

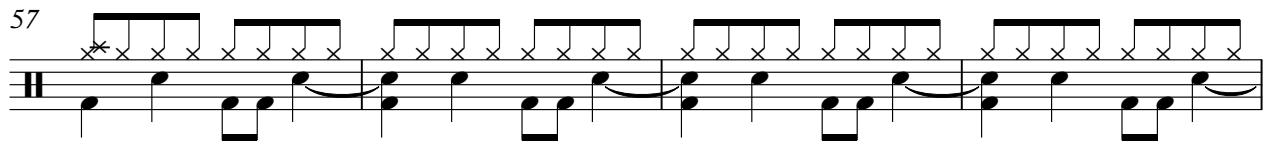

61

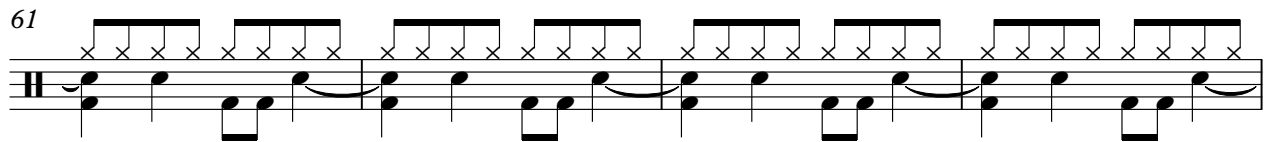

65

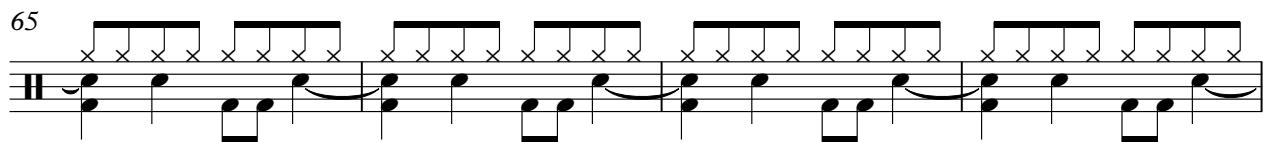

69

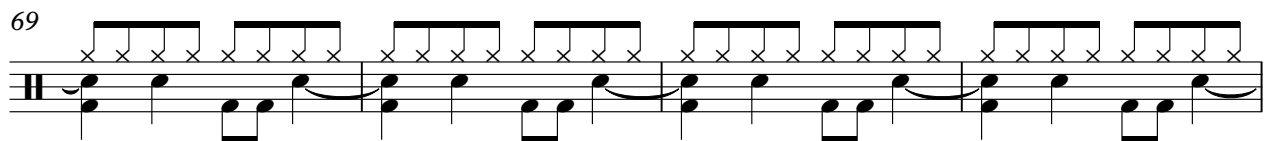

73

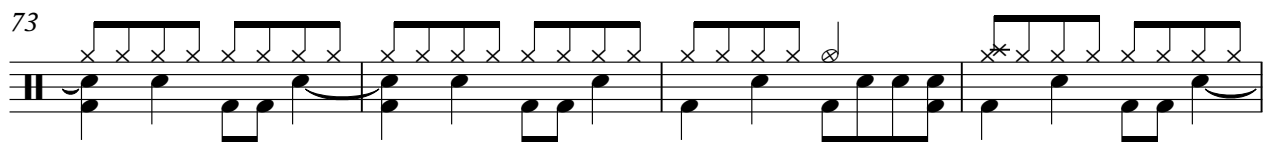

77

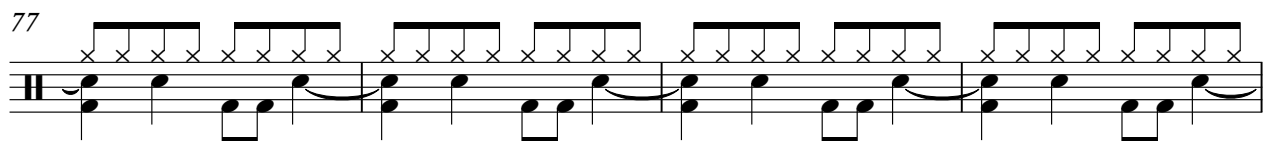

Drums

81

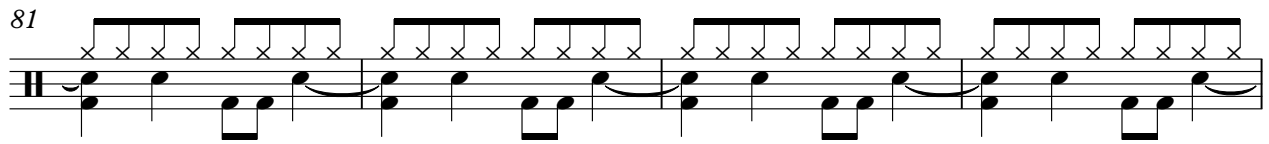

85

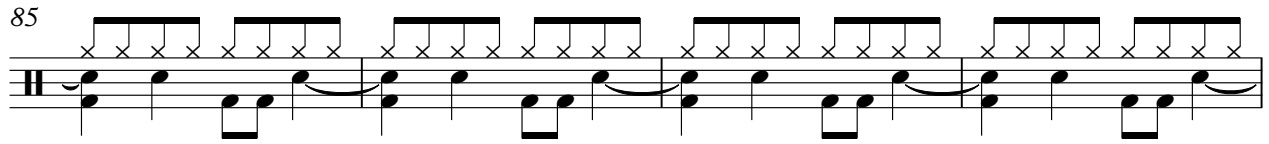

89

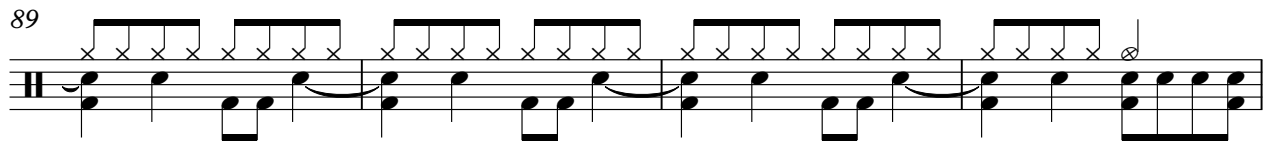

93

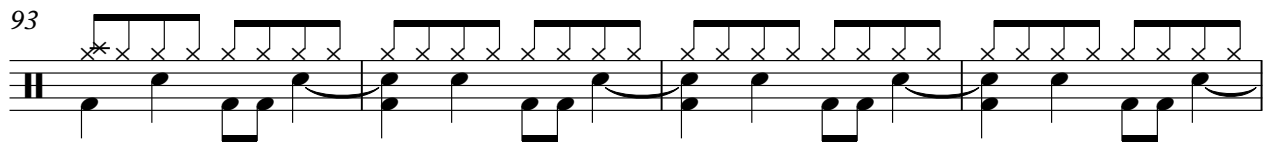

97

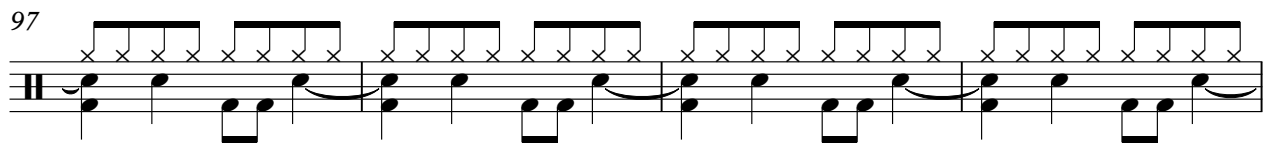

101

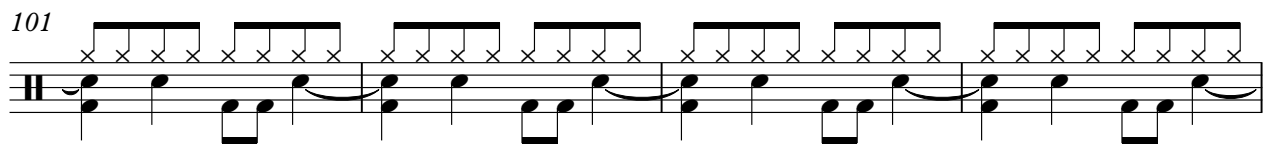

105

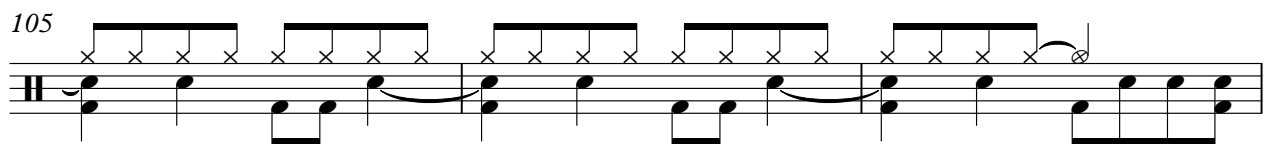

108

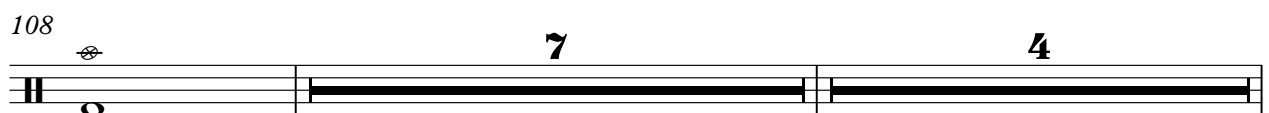

120

125

129

133

137

141

144

# The Moody Blues - Your Wildest Dreams

♩ = 150,000000

6

11

16

20

25

30

35

40

45

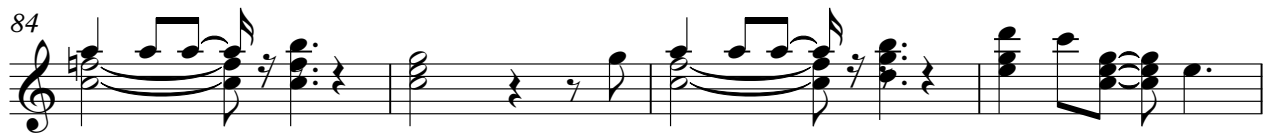
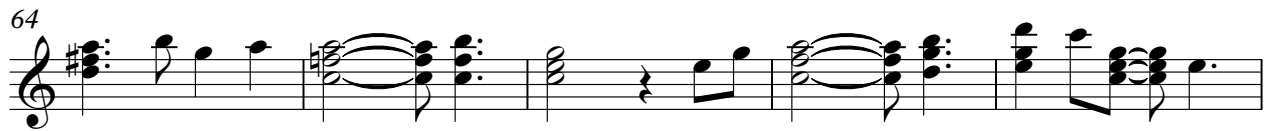
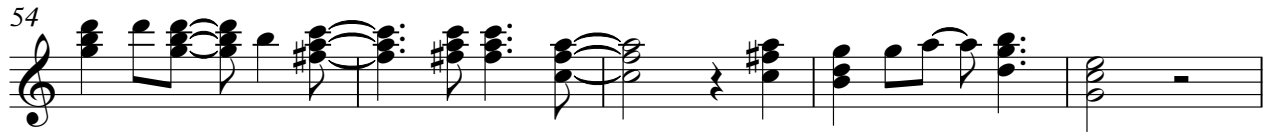

97

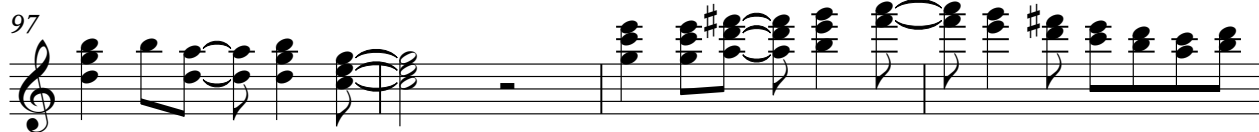

101

105

109

114

118

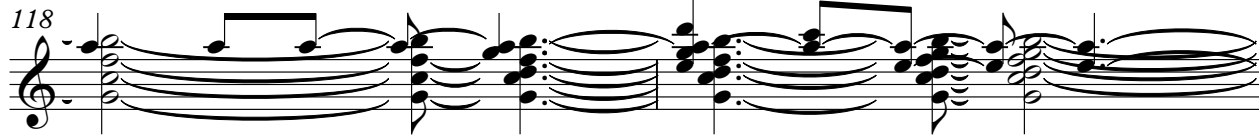

120

122

126

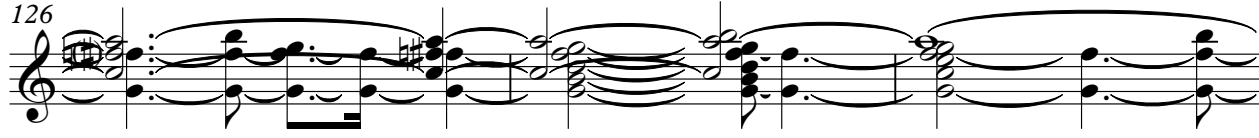

129

133

137

141

144

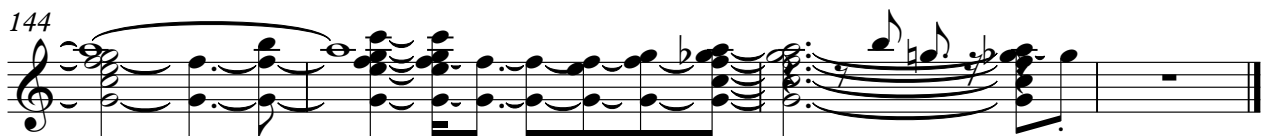

# The Moody Blues - Your Wildest Dreams

## Chorus

♩ = 150,000000

16

22

38

45

70

85

92

138

2

# The Moody Blues - Your Wildest Dreams

Bass

♩ = 150,000000

52

57

62

67

72

77

82

88

93

98

103

108

116

121

126

131

136

141

144

The Moody Blues - Your Wildest Dreams

♩ = 150,000000

55

59

64

69

75

56

136

142

2

# The Moody Blues - Your Wildest Dreams

Strings

♩ = 150,000000

27

33

40

46

52

57

8

70

77

84

91

V.S.

96

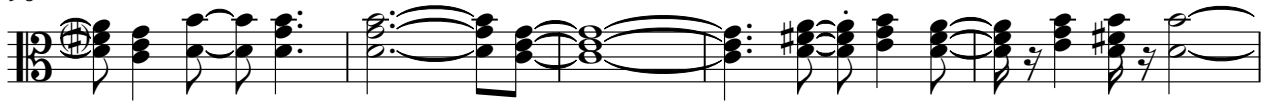

101

107

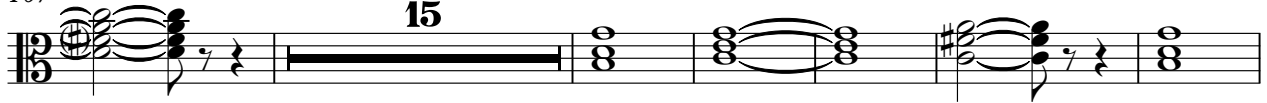

128

136

142

