

The Rascals - Groovin

0.0"
1.1,00
(c) 1998 the MidiStation

♩ = 107,999916

The musical score is arranged in a system with the following parts from top to bottom:

Tempo marking: ♩ = 107,999916

3

Low Agogo

BONGO

tamborine

tamborine 2

Electric Piano

Piano

Bass

birds

birds

5

lead vocal

Low Agogo

BONGO

tamborine

tamborine 2

Electric Piano

Piano

Bass

ahhs

birds

11.2"
6.1,00
1stverse

6

lead vocal

harmonica

Low Agogo

BONGO

tamborine

tamborine 2

Electric Piano

Piano

Bass

ahhs

8

lead vocal

harmonica

Low Agogo

BONGO

tamborine

tamborine 2

Piano

Bass

Detailed description of the musical score: The score is for page 5, starting at measure 8. It features seven staves. The 'lead vocal' staff is in treble clef with a key signature of one flat (Bb) and a 2/4 time signature. It contains a melodic line with a fermata over the first two measures. The 'harmonica' staff is also in treble clef with a Bb key signature and 2/4 time signature, featuring a sustained line with a fermata. The 'Low Agogo', 'BONGO', 'tamborine', and 'tamborine 2' staves are marked with a double bar line and a fermata, indicating rhythmic patterns. The 'Piano' part consists of two staves (treble and bass clefs) with a complex accompaniment of many notes. The 'Bass' staff is in bass clef with a Bb key signature and 2/4 time signature, featuring a simple line with a fermata.

9

lead vocal

harmonica

Low Agogo

BONGO

tamborine

tamborine 2

Piano

Bass

ahhs

10

lead vocal

harmonica

Low Agogo

BONGO

tamborine

tamborine 2

Piano

Bass

ahhs

12

lead vocal

harmonica

Low Agogo

BONGO

tamborine

tamborine 2

Piano

Bass

Detailed description of the musical score: The score is for page 8, measures 12 and 13. It features seven staves. The lead vocal staff (top) has a treble clef and a key signature of one flat. In measure 12, it starts with a quarter note G4, followed by a quarter note F4, and then a quarter rest. In measure 13, it has a whole rest. The harmonica staff has a treble clef and a key signature of one flat. It has a sustained chord of G4-B4-D5 in measure 12 and a sustained chord of G4-B4-D5 in measure 13. The Low Agogo staff has a double bar line and a key signature of one flat. It has a quarter note G4 in measure 12 and a quarter note G4 in measure 13. The BONGO staff has a double bar line and a key signature of one flat. It has a quarter rest in measure 12 and a quarter note G4 in measure 13. The tamborine staff has a double bar line and a key signature of one flat. It has a quarter note G4 in measure 12 and a quarter note G4 in measure 13. The tamborine 2 staff has a double bar line and a key signature of one flat. It has a quarter note G4 in measure 12 and a quarter note G4 in measure 13. The Piano staff has a grand staff (treble and bass clefs) and a key signature of one flat. The right hand has a complex accompaniment with many sixteenth notes. The left hand has a simple bass line. The Bass staff has a bass clef and a key signature of one flat. It has a quarter note G2 in measure 12 and a quarter note G2 in measure 13.

14

lead vocal

Low Agogo

Piano

guitar

Bass

ahhs

oohs

17

lead vocal

Low Agogo

Piano

guitar

Bass

ahhs

oohs

19

lead vocal

harmonica

Low Agogo

BONGO

tamborine

tamborine 2

Piano

guitar

Bass

ahhs

21

lead vocal

harmonica

Low Agogo

BONGO

tamborine

tamborine 2

Piano

Bass

23

lead vocal

harmonica

Low Agogo

BONGO

tamborine

tamborine 2

Piano

Bass

ahhs

24

lead vocal

harmonica

Low Agogo

BONGO

tamborine

tamborine 2

Piano

Bass

ahhs

26

lead vocal

harmonica

Low Agogo

BONGO

tamborine

tamborine 2

Piano

Bass

28

lead vocal

Low Agogo

Piano

guitar

Bass

ahhs

oohs

31

lead vocal

Low Agogo

Piano

guitar

Bass

ahhs

oohs

33

lead vocal

harmonica

Low Agogo

BONGO

tamborine

tamborine 2

Piano

guitar

Bass

ahhs

Detailed description of the musical score: The score is for measures 33 and 34. The key signature has one sharp (F#) and one flat (Bb). The lead vocal part in measure 33 features a melodic line with eighth and sixteenth notes, including a triplet. The harmonica part has a whole note chord in measure 34. The percussion parts (Low Agogo, BONGO, tamborine, tamborine 2) use rhythmic notation with stems and flags. The Piano part consists of a complex accompaniment with chords and moving lines in both hands. The guitar part has a few notes in measure 33. The Bass part provides a steady accompaniment. The ahhs part has a melodic line in measure 34.

35

lead vocal

harmonica

Low Agogo

BONGO

tamborine

tamborine 2

Piano

Bass

37

lead vocal

harmonica

Low Agogo

BONGO

tamborine

tamborine 2

Piano

Bass

ahhs

38

lead vocal

harmonica

Low Agogo

BONGO

tamborine

tamborine 2

Piano

Bass

ahhs

39

lead vocal

harmonica

Low Agogo

BONGO

tamborine

tamborine 2

Piano

Bass

41

lead vocal

harmonica

Low Agogo

BONGO

tamborine

tamborine 2

Piano

Piano 2

Bass

ahhs

A.

43

Low Agogo

BONGO

tamborine

tamborine 2

Piano

Piano 2

Bass

ahhs

A.

44

Low Agogo

BONGO

tamborine

tamborine 2

Piano

Piano 2

Bass

ahhs

A.

45

Low Agogo

BONGO

tamborine

tamborine 2

Piano

Piano 2

Bass

ahhs

A.

46

Low Agogo

BONGO

tamborine

tamborine 2

Piano

Piano 2

Bass

ahhs

A.

47

lead vocal

Low Agogo

BONGO

tamborine

tamborine 2

Piano

Piano 2

guitar

Bass

ahhs

A.

49

lead vocal

Low Agogo

Piano

guitar

Bass

ahhs

A.

52

lead vocal

Low Agogo

Piano

guitar

Bass

ahhs

A.

55

lead vocal

Low Agogo

BONGO

tamborine

tamborine 2

Piano

Bass

ahhs

57

lead vocal

harmonica

Low Agogo

BONGO

tamborine

tamborine 2

Piano

Bass

ahhs

59

lead vocal

harmonica

Low Agogo

BONGO

tamborine

tamborine 2

Piano

Bass

ahhs

60

lead vocal

harmonica

Low Agogo

BONGO

tamborine

tamborine 2

Piano

Bass

ahhs

birds

birds

61

lead vocal

harmonica

Low Agogo

BONGO

tamborine

tamborine 2

Electric Piano

Piano

Bass

birds

birds

62

lead vocal

harmonica

Low Agogo

BONGO

tamborine

tamborine 2

Electric Piano

Piano

Bass

birds

birds

63

lead vocal

harmonica

Low Agogo

BONGO

tamborine

tamborine 2

Piano

Bass

ahhs

birds

64

lead vocal

harmonica

Low Agogo

BONGO

tamborine

tamborine 2

Electric Piano

Piano

Bass

ahhs

birds

birds

65

lead vocal

harmonica

Low Agogo

BONGO

tamborine

tamborine 2

Electric Piano

Piano

Bass

ahhs

birds

birds

Detailed description of the musical score: The score is for page 39, starting at measure 65. It features a variety of instruments and vocal elements. The lead vocal part has a melodic line with some rests. The harmonica part provides accompaniment. The percussion section includes Low Agogo, BONGO, tamborine, and tamborine 2, with rhythmic patterns. The Electric Piano part is mostly silent. The Piano part has a complex accompaniment with chords and moving lines in both hands. The Bass part has a steady bass line. The 'ahhs' part has vocal-like sounds. The two 'birds' parts have rhythmic patterns, with the bottom one including a treble clef and a key signature change to one sharp.

66

lead vocal

harmonica

Low Agogo

BONGO

tamborine

tamborine 2

Piano

Bass

ahhs

birds

birds

67

lead vocal

harmonica

Low Agogo

BONGO

tamborine

tamborine 2

Piano

Bass

birds

68

harmonica

Low Agogo

BONGO

tamborine

tamborine 2

Piano

Bass

birds

birds

- **harmonica**: Treble clef, key signature of one flat. Measure 68 starts with a quarter rest, followed by eighth notes G4 and F4, a quarter rest, and a half note G4.
- **Low Agogo**: Treble clef, quarter notes G4, A4, and B4.
- **BONGO**: Treble clef, quarter notes G4, A4, and B4.
- **tamborine**: Treble clef, quarter notes G4, A4, and B4.
- **tamborine 2**: Treble clef, quarter notes G4, A4, and B4.
- **Bass**: Bass clef, quarter notes G3, A3, B3, C4, B3, A3, G3, F3.
- **birds** (top): Treble clef, quarter notes G4, A4, and B4.
- **birds** (bottom): Treble clef, quarter notes G4, A4, and B4.
- **birds** (bottom): Bass clef, quarter notes G3, A3, and B3.

69

harmonica

Low Agogo

BONGO

tamborine

tamborine 2

Piano

Bass

birds

birds

70

harmonica

Low Agogo

BONGO

tamborine

tamborine 2

Piano

Bass

birds

birds

72

harmonica

BONGO

tamborine

tamborine 2

Bass

birds

birds

The Rascals - Groovin

lead vocal

♩ = 107,999916

4

9

14

18

22

27

31

35

39

6

48

52

56

61

65

The Rascals - Groovin

harmonica

♩ = 107,999916

5

11

6

22

27

6

37

16

58

64

69

72

Low Agogo

The Rascals - Groovin

♩ = 107,999916

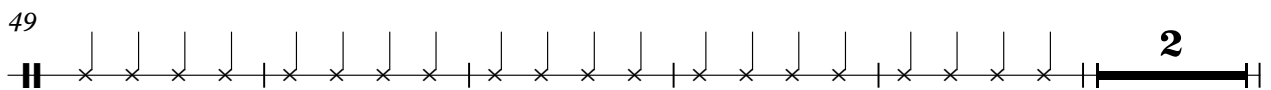
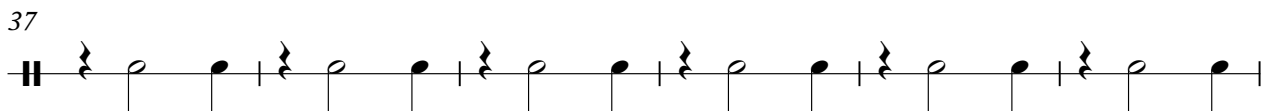
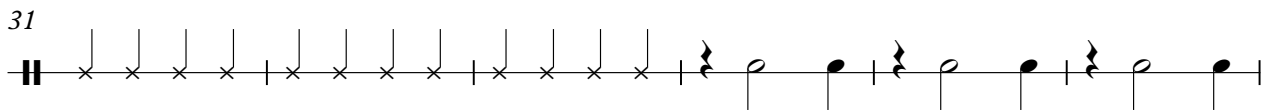
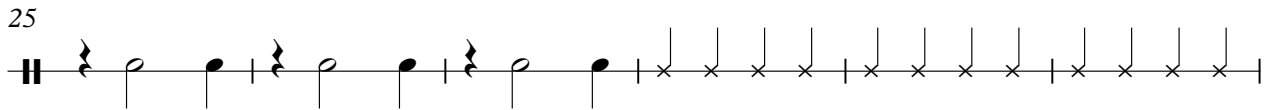
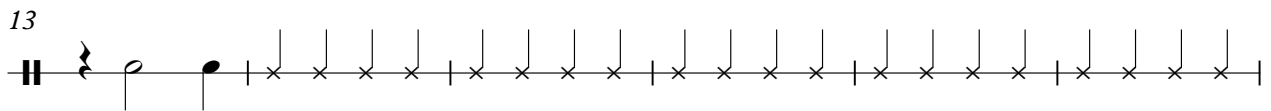
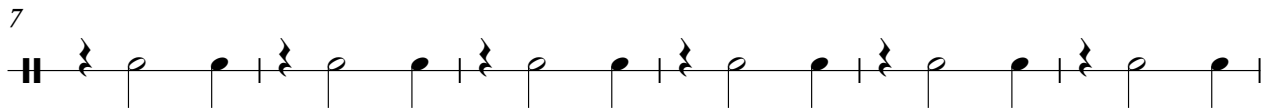
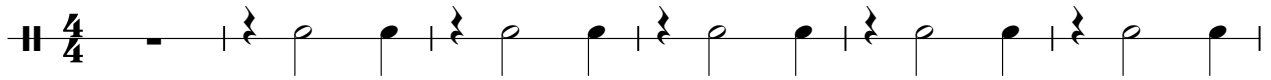

2

Low Agogo

56

62

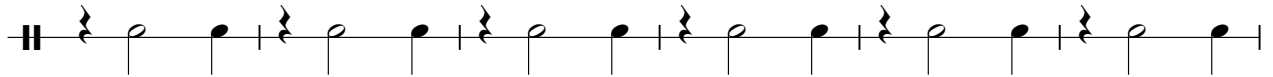

68

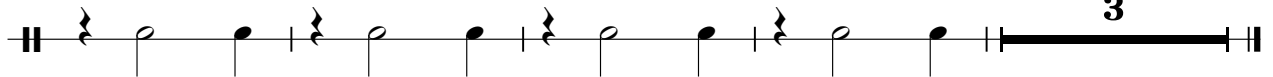

BONGO

The Rascals - Groovin

♩ = 107,999916

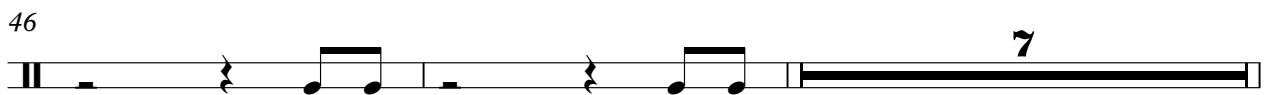
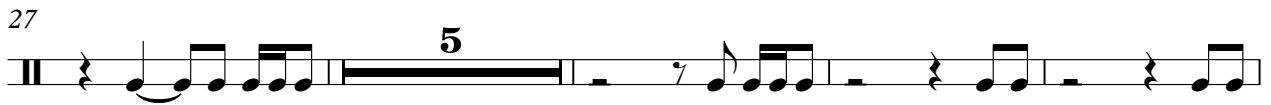
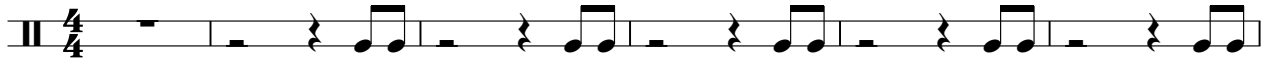

55

60

66

70

tamborine

The Rascals - Groovin

♩ = 107,999916

4/4

7

13

6

24

6

35

41

47

8

60

66

70

2

tamborine 2

The Rascals - Groovin

♩ = 107,999916

4

7

13

6

24

6

35

41

47

8

60

66

70

2

Electric Piano

The Rascals - Groovin

♩ = 107,999916

7

54

63

9

The Rascals - Groovin

Piano

♩ = 107,999916

V.S.

14

19

21

23

25

27

31

34

36

38

40

42

44

46

48

53

56

58

60

62

64

66

68

70

71

♩ = 107,999916

41

41

44

47

27

27

guitar

The Rascals - Groovin

♩ = 107,999916
13

17 **8**

28

32 **14**

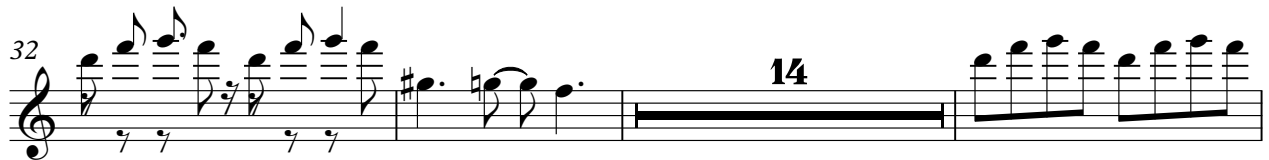

49

52 **21**

The Rascals - Groovin

Bass

♩ = 107,999916

V.S.

The Rascals - Groovin

ahhs

♩ = 107,999916

4

10

19

25

34

42

49

55

60

65

4

2

3

2

8

Alto

The Rascals - Groovin

♩ = 107,999916

41

46

3

52

21

oohs

The Rascals - Groovin

♩ = 107,999916

13

18

10

30

43

birds

The Rascals - Groovin

♩ = 107,999916

6

54

64

69

birds

The Rascals - Groovin

♩ = 107,999916

5

55

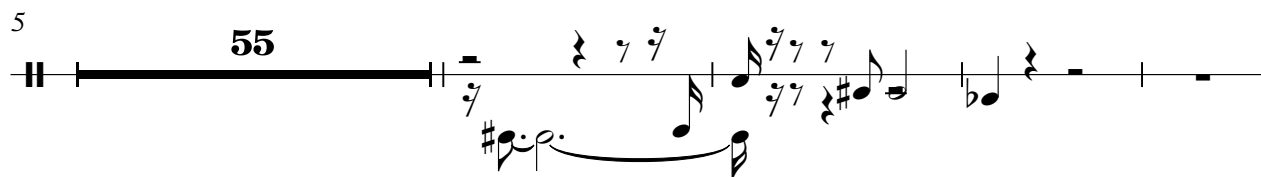

64

69

