

The Rutles - Hold My Hand

♩ = 154,000153

Oboe

Percussion

Bongos

Initialize

Electric Guitar

Electric Guitar

Electric Bass

Lead 8 (Bass + Lead)

FX 5 (Brightness)

♩ = 154,000153

Perc.

E. Gtr.

E. Bass

♩ = 154,000153

10

Perc.

Bongos

Initialize

E. Gtr.

E. Bass

Lead 8

FX 5

12

Perc.

Bongos

Initialize

E. Gtr.

E. Bass

Lead 8

14

Perc.

Bongos

Initialize

E. Gtr.

E. Bass

Lead 8

FX 5

16

Perc.

Bongos

Initialize

E. Gtr.

E. Bass

Lead 8

FX 5

18

Perc.

Bongos

Initialize

E. Gtr.

E. Bass

Lead 8

FX 5

20

Perc.

Bongos

Initialize

E. Gtr.

E. Bass

Lead 8

FX 5

23

Perc.

Bongos

Initialize

E. Gtr.

E. Bass

Lead 8

FX 5

25

Perc.

Bongos

Initialize

E. Gtr.

E. Bass

Lead 8

FX 5

27

Perc.

Bongos

Initialize

E. Gtr.

E. Bass

Lead 8

FX 5

29

Perc.

Bongos

Initialize

E. Gtr.

E. Bass

Lead 8

FX 5

31

33

35

Perc.

Bongos

Initialize

E. Gtr.

E. Bass

Lead 8

37

Perc.

Bongos

Initialize

E. Gtr.

E. Bass

Lead 8

FX 5

40

Perc.

Bongos

Initialize

E. Gtr.

E. Bass

Lead 8

FX 5

42

Perc.

Bongos

Initialize

E. Gtr.

E. Bass

Lead 8

FX 5

44

Perc.

Bongos

Initialize

E. Gtr.

E. Bass

Lead 8

FX 5

46

Perc.

Bongos

Initialize

E. Gtr.

E. Bass

Lead 8

FX 5

49

Perc.

Bongos

Initialize

E. Gtr.

E. Bass

Lead 8

FX 5

51

Perc.

Bongos

Initialize

E. Gtr.

E. Bass

Lead 8

FX 5

54

57

59

Perc.

Bongos

Initialize

E. Gtr.

E. Bass

Lead 8

FX 5

61

Perc.

Bongos

Initialize

E. Gtr.

E. Gtr.

E. Bass

Lead 8

FX 5

63

64

65

67

69

Perc.

Bongos

Initialize

E. Gtr.

E. Gtr.

E. Bass

Lead 8

FX 5

71

Perc.

Bongos

Initialize

E. Gtr.

E. Bass

Lead 8

FX 5

73

74

75

77

79

Perc.

Bongos

Initialize

E. Gtr.

E. Bass

Lead 8

FX 5

81

Ob.

Perc.

Bongos

Initialize

E. Gtr.

E. Bass

Lead 8

FX 5

83

85

86

Perc.

Initialize

E. Gtr.

E. Bass

Lead 8

Detailed description of the musical score for measures 86-89:

- Perc.**: Four measures of rests.
- Initialize**: Four measures of sustained chords. Measure 86: F#m (2-3-4-5). Measure 87: F#m (2-3-4-5). Measure 88: F#m (2-3-4-5). Measure 89: F#m (2-3-4-5).
- E. Gtr.**: Four measures. Measure 86: F#m (2-3-4-5). Measure 87: F#m (2-3-4-5). Measure 88: F#m (2-3-4-5) with a 7th fret barre. Measure 89: F#m (2-3-4-5).
- E. Bass**: Four measures of sustained notes. Measure 86: F#2. Measure 87: F#2. Measure 88: F#2. Measure 89: F#2.
- Lead 8**: Four measures. Measure 86: F#4. Measure 87: F#4. Measure 88: F#4 with a 7th fret barre. Measure 89: F#4.

Oboe

The Rutles - Hold My Hand

♩ = 154,000153

79 7

The Rutles - Hold My Hand

Percussion

♩ = 154,000153

2

6

7

11

15

18

6

21

3

25

29

33

37

V.S.

41

45

49

53

57

61

65

69

74

78

Percussion

3

82

85

Bongos

The Rutles - Hold My Hand

♩ = 154,000153

5

6

6

6

6

6

6

9

6

6

6

6

6

6

6

12

6

6

6

6

6

6

6

15

6

6

6

6

6

6

6

18

6

6

6

6

6

6

6

21

6

6

6

6

6

6

6

25

6

6

6

6

6

6

6

28

6

6

6

6

6

6

6

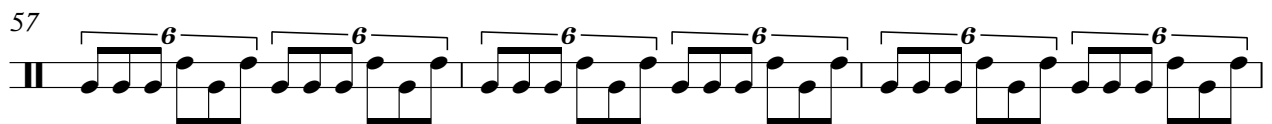
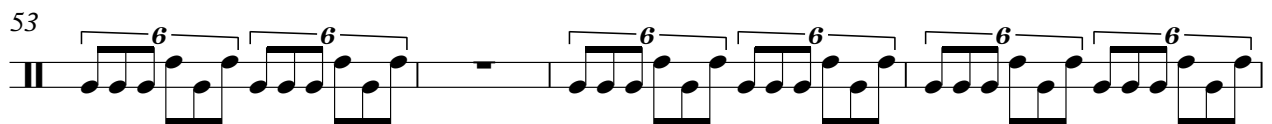
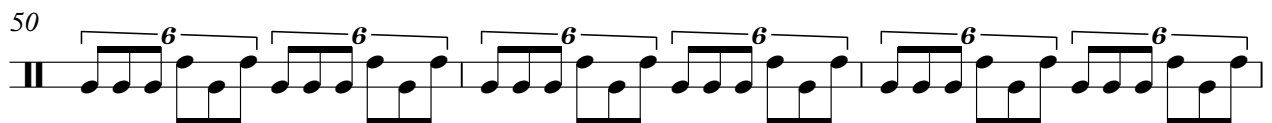
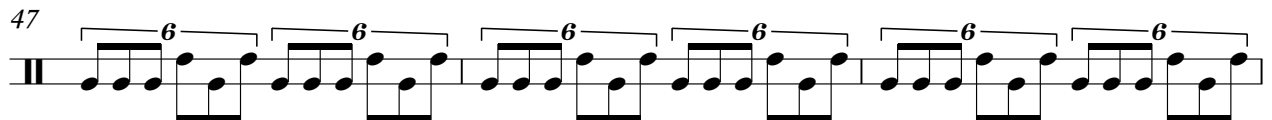
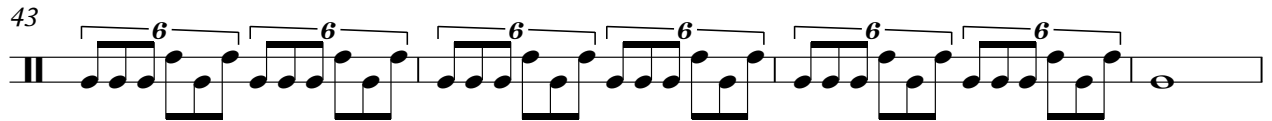
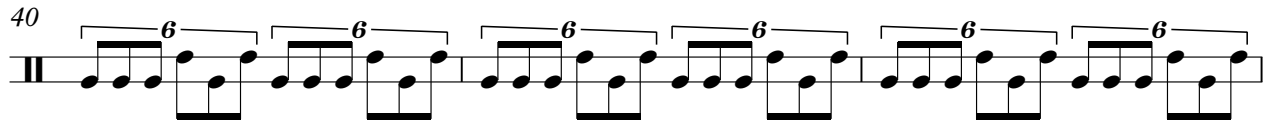
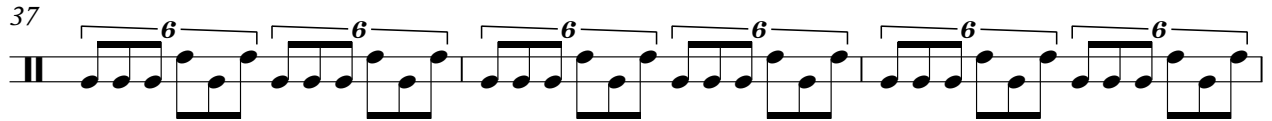
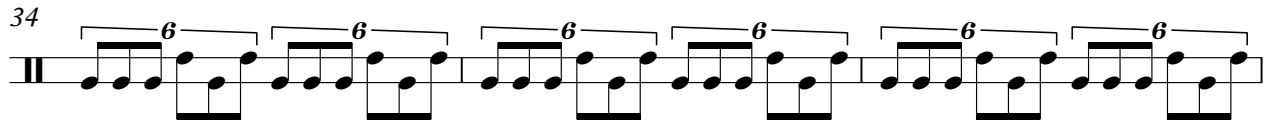
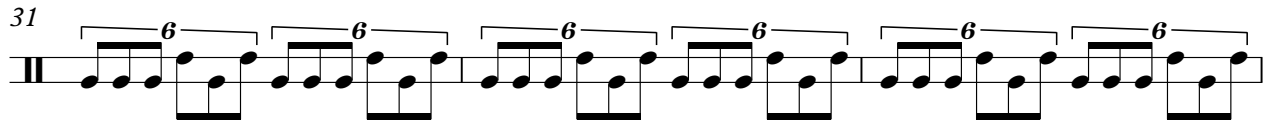

64

67

70

73

76

79

82

84

Initialize

The Rutles - Hold My Hand

♩ = 154,000153

5

8

10

12

14

16

18

20

23

25

V.S.

Initialize

27

29

32

35

37

40

42

44

47

50

Initialize

V.S.

Initialize

73

75

77

79

81

83

85

♩ = 154,000153

4

8

11

14

17

20

23

25

27

29

V.S.

32

35

37

41

44

47

51

56

59

63

V.S.

Electric Guitar

♩ = 154,000153

1 2 3 4

5

5 6 7 8

7

55

9 10 11 12

65

13 14 15 16

67

17 18 19 20

69

19

21 22 23 24

The Rutles - Hold My Hand

Electric Bass

♩ = 154,000153

V.S.

52

55

59

63

69

74

78

82

85

Lead 8 (Bass + Lead)

The Rutles - Hold My Hand

♩ = 154,000153

5

10

14

18

24

31

35

39

43

49

V.S.

♩ = 154,000153

8 3

15

21

27 4

35 3

42

48

54

59 7

FX 5 (Brightness)

70

76

82

