

The Standells - Dirty Water

00:00:03:00  
1.1.00

♩ = 145,000031

closed HH

tamborine

elec. guit.

bass

snare

kick drum

closed HH

tamborine

elec. guit.

bass

organ

snare

kick drum

closed HH

tamborine

elec. guit.

bass

organ

14

snare

kick drum

closed HH

ride cym.

crash cym.

tamborine

elec. guit.

bass

organ

18

snare

kick drum

closed HH

ride cym.

tamborine

elec. guit.

bass

organ

22

snare

kick drum

closed HH

ride cym.

tamborine

elec. guit.

bass

organ

26

snare

kick drum

closed HH

ride cym.

tamborine

elec. guit.

bass

organ

39

snare

kick drum

closed HH

ride cym.

crash cym.

tamborine

elec. guit.

bass

organ

43

snare

kick drum

closed HH

ride cym.

tamborine

elec. guit.

bass

organ

47

snare

kick drum

closed HH

ride cym.

tamborine

elec. guit.

bass

organ

51

snare

kick drum

closed HH

ride cym.

tamborine

elec. guit.

bass

organ

55

snare

kick drum

closed HH

ride cym.

low tom

crash cym.

high tom

mid tom

tamborine

elec. guit.

bass

organ

60

snare

kick drum

closed HH

ride cym.

crash cym.

tamborine

elec. guit.

bass

organ

64

harmonica solo

snare

kick drum

closed HH

ride cym.

tamborine

elec. guit.

bass

organ

68

harmonica solo

snare

kick drum

closed HH

ride cym.

crash cym.

tamborine

elec. guit.

guitar solo

bass

organ

72

snare

kick drum

closed HH

ride cym.

tamborine

elec. guit.

guitar solo

bass

organ

76

snare

kick drum

closed HH

ride cym.

tamborine

elec. guit.

guitar solo

bass

organ

80

snare

kick drum

closed HH

ride cym.

low tom

crash cym.

high tom

mid tom

tamborine

elec. guit.

bass

organ

85

snare

kick drum

closed HH

ride cym.

crash cym.

tamborine

elec. guit.

bass

organ

89

snare

kick drum

closed HH

ride cym.

crash cym.

tamborine

elec. guit.

bass

organ

93

snare

kick drum

closed HH

ride cym.

crash cym.

tamborine

elec. guit.

bass

organ

96

snare

kick drum

closed HH

ride cym.

low tom

crash cym.

high tom

mid tom

tamborine

elec. guit.

bass

organ

3

3

harmonica solo

# The Standells - Dirty Water

♩ = 145,000031

**60**

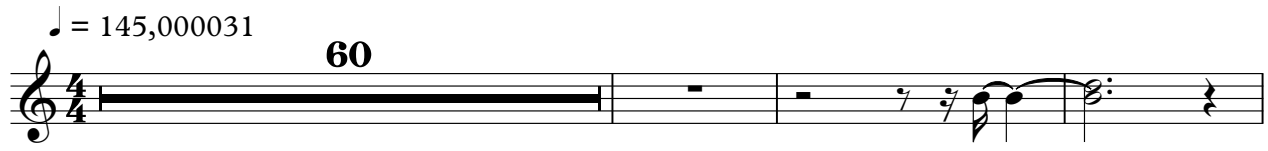

64

69

**29**

snare

# The Standells - Dirty Water

♩ = 145,000031

6

12

18

24

30

36

42

48

54

60

V.S.

2

snare

66

72

78

84

90

95

# The Standells - Dirty Water

kick drum

♩ = 145,000031

6

11

16

20

24

28

31

35

39

43

47

51

55

61

65

69

73

77

83

87

91

95

97

closed HH

# The Standells - Dirty Water

♩ = 145,000031

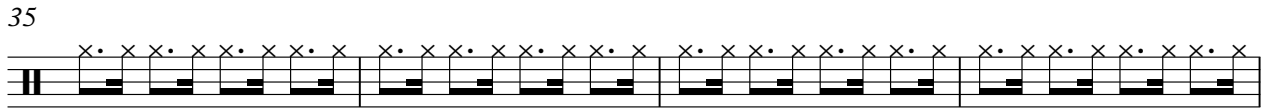
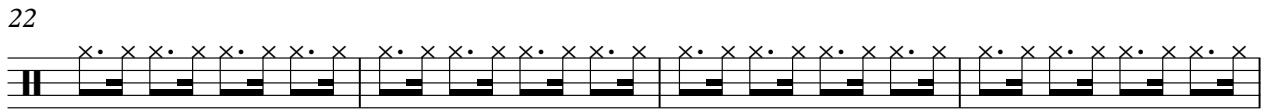
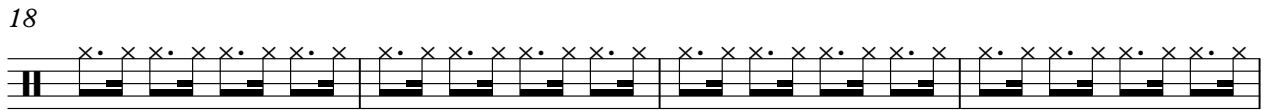
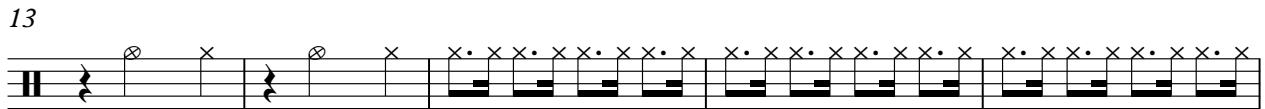

V.S.

2

closed HH

47

51

55

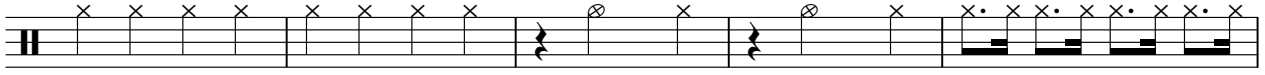

60

64

68

72

76

80

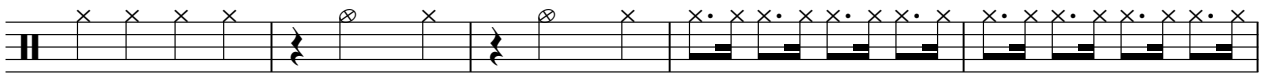

85

89

93

96

ride cym.

# The Standells - Dirty Water

♩ = 145,000031

**14**

**19**

**25**

**31**

**4**

**40**

**46**

**51**

**4**

2

ride cym.

59

65

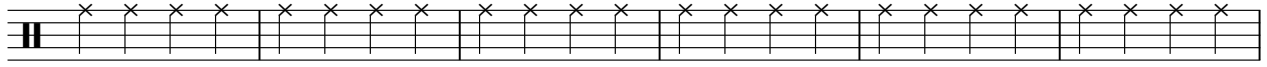

71

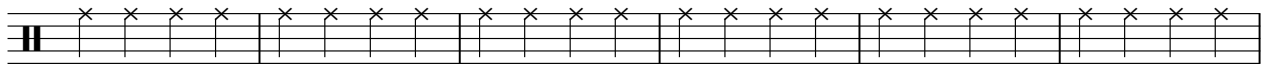

77

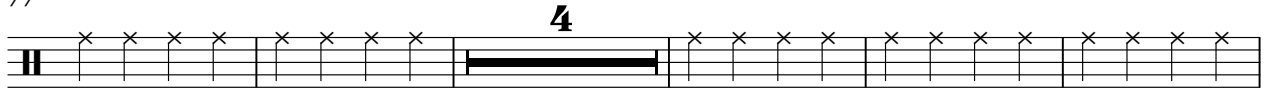

86

92

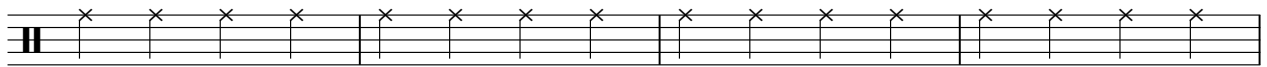

96

low tom

# The Standells - Dirty Water

♩ = 145,000031

**33** **3** **23**

58

**3** **23**

82

**3** **16**

crash cym.

# The Standells - Dirty Water

♩ = 145,000031

**14**      **19**      **3**

40      **19**      **3**      **7**

72      **11**      **3**      **3**

91      **3**      **3**

high tom

# The Standells - Dirty Water

♩ = 145,000031

**32** **23**

58

**23** **17**

tamborine

# The Standells - Dirty Water

♩ = 145,000031

4

10

16

22

28

37

43

49

53

4

4

4

2

tamborine

59

65

71

77

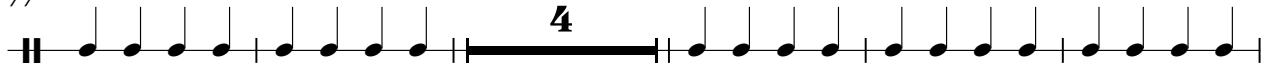

86

92

96

# The Standells - Dirty Water

elec. guit.

♩ = 145,000031

5

8

12

16

20

23

27

31

35

V.S.

79

83

87

91

95

98

guitar solo

# The Standells - Dirty Water

♩ = 145,000031

68

72

76

21

# The Standells - Dirty Water

bass

♩ = 145,000031

**3**

8

12

16

20

24

28

31

35

39

43

47

51

55

60

64

68

72

76

81

86

90

94

97

# The Standells - Dirty Water

organ

♩ = 145,000031

8

12

16

20

24

28

31

35

39

43

47

51

55

60

64

68

72

76

3

3

80

3

85

3

3

89

3

3

93

3

3

97

3