

# Tears For Fears - Shout

0.0"  
1.1,00  
© 1993 by Ediol

♩ = 98,000145

3

5

trummor

basschords

melodi

7

trummor

basschords

melodi

8

trummor

basschords

melodi

9

trummor

basschords

melodi

10

trummor

basschords

melodi

11

trummor

basschords

melodi

12

trummor

basschords

melodi

13

trummor

basschords

14

trummor

basschords

melodi

15

trummor

basschords

melodi

16

trummor

basschords

melodi

17

trummor

basschords

melodi

18

trummor

basschords

melodi

19

trummor

basschords

melodi

20

trummor

basschords

melodi

21

trummor

basschords

melodi

22

trummor

piano 3rd

basschords

melodi

4th

2nd

23

trummor

piano 3rd

basschords

melodi

4th

2nd

24

trummor

piano 3rd

basschords

melodi

4th

2nd

25

trummor

piano 3rd

basschords

melodi

4th

2nd

26

trummor

piano 3rd

basschords

melodi

4th

2nd

27

trummor

piano 3rd

basschords

melodi

4th

2nd

28

trummor

piano 3rd

basschords

melodi

4th

2nd

29

trummor

piano 3rd

basschords

melodi

4th

2nd

30

trummor

piano 3rd

basschords

melodi

4th

2nd

31

trummor

piano 3rd

basschords

melodi

4th

2nd

32

trummor

piano 3rd

basschords

melodi

4th

2nd

33

trummor

piano 3rd

basschords

melodi

4th

2nd

34

trummor

piano 3rd

basschords

melodi

4th

2nd

35

trummor

piano 3rd

basschords

melodi

4th

2nd

36

trummor

piano 3rd

basschords

melodi

4th

2nd

37

trummor

piano 3rd

basschords

melodi

4th

2nd

38

trummor

piano 3rd

bassclicks

basschords

melodi

4th

2nd

39

trummor

piano 3rd

bassclicks

basschords

melodi

4th

2nd

40

trummor

piano 3rd

bassclicks

basschords

melodi

4th

2nd

41

trummor

piano 3rd

bassclicks

basschords

melodi

4th

2nd

42

trummor

piano 3rd

bassclicks

basschords

melodi

4th

2nd

43

trummor

piano 3rd

bassclicks

basschords

melodi

4th

2nd

44

trummor  
piano 3rd  
bassclicks  
basschords  
melodi  
4th  
2nd

45

trummor  
piano 3rd  
bassclicks  
basschords  
melodi  
4th  
2nd

46

trummor

piano 3rd

guitar chords

bass chords

melodi

4th

2nd

47

trummor

piano 3rd

guitar chords

bass chords

melodi

4th

2nd

48

trummor

piano 3rd

guitar chords

bass chords

melodi

4th

2nd

49

trummor

piano 3rd

guitar chords

bass chords

melodi

4th

2nd

50

trummor

piano 3rd

guitar chords

bass chords

melodi

4th

2nd

51

trummor

piano 3rd

guitar chords

bass chords

melodi

4th

2nd

52

trummor

piano 3rd

guitarchords

basschords

melodi

4th

2nd

53

trummor

piano 3rd

guitarchords

basschords

melodi

4th

2nd

54

trummor

piano 3rd

guitarchords

bassclicks

basschords

melodi

4th

2nd

55

56

trummor

piano 3rd

guitarchords

bassclicks

basschords

melodi

4th

2nd

57

58

trummor

piano 3rd

guitarchords

bassclicks

basschords

melodi

4th

2nd

59

- piano 3rd:** Shows a melodic line in the third register of the piano, with some notes beamed together and slurs.
- basschords:** Shows a bass line with a series of vertical lines indicating fret positions, possibly representing a specific chord or scale.
- melodi:** Features a melodic line in the first register, with notes and rests.
- 4th:** Shows a melodic line in the fourth register, with notes and rests.
- 2nd:** Shows a melodic line in the second register, with notes and rests.

60

trummor  
piano 3rd  
guitarchords  
bassclicks  
basschords  
melodi  
4th  
2nd

61

trummor  
piano 3rd  
guitarchords  
bassclicks  
basschords  
4th  
2nd

62

trummor

piano 3rd

guitarchords

bassclicks

basschords

melodi

4th

2nd

63

trummor

piano 3rd

guitarchords

bassclicks

basschords

melodi

4th

2nd

64

trummor

piano 3rd

guitarchords

bassclicks

basschords

melodi

4th

2nd

Detailed description of the musical score: The score consists of eight staves. The 'trummor' staff uses a drum set notation with various symbols for snare, hi-hat, and tom-tom. The 'piano 3rd' staff is in treble clef with a key signature of one flat. The 'guitarchords' staff shows a single chord with a long sustain line. The 'bassclicks' staff is in bass clef with a key signature of one flat, showing a rhythmic pattern of eighth notes. The 'basschords' staff is in treble clef with a key signature of one flat, showing a single chord with a long sustain line. The 'melodi' staff is in treble clef with a key signature of one flat, showing a simple melodic line. The '4th' and '2nd' staves are in treble clef with a key signature of one flat, showing rhythmic patterns for the 4th and 2nd strings of a guitar.

65

trummor

piano 3rd

guitarchords

bassclicks

basschords

melodi

4th

2nd

66

trummor

piano 3rd

guitarchords

bassclicks

basschords

melodi

4th

2nd

67

trummor

piano 3rd

guitarchords

bassclicks

basschords

melodi

4th

2nd

68

trummor

middlefill

69

trummor

middlefill

70

trummor

middlefill

71

trummor

middle organ

middlefill

72

trummor

middle organ

basschords

73

trummor

middle organ

basschords

74

trummor

middle organ

basschords

75

trummor

middle organ

basschords

76

trummor

piano 3rd

basslicks

4th

77

trummor  
piano 3rd  
bassclicks  
4th

78

trummor  
piano 3rd  
bassclicks  
4th

79

trummor  
piano 3rd  
guitarchords  
bassclicks  
4th

80

trummor  
piano 3rd  
guitarchords  
middle organ  
bassclicks  
4th

81

trummor  
piano 3rd  
guitarchords  
middle organ  
bassclicks  
4th

82

trummor

piano 3rd

guitar chords

middle organ

bassclicks

4th

83

trummor

piano 3rd

guitar chords

middle organ

bassclicks

4th

84

trummor  
piano 3rd  
guitarchords  
basslicks  
basschords  
melodi  
2nd

85

trummor  
piano 3rd  
guitarchords  
basslicks  
basschords  
melodi  
2nd

86

trummor

piano 3rd

guitar chords

bassclicks

basschords

melodi

2nd

87

trummor

piano 3rd

guitar chords

bassclicks

basschords

melodi

2nd

88

trummor

piano 3rd

guitar chords

bass clicks

bass chords

melodi

2nd

89

trummor

piano 3rd

guitar chords

bass clicks

bass chords

melodi

2nd

90

trummor  
piano 3rd  
guitarchords  
basslicks  
basschords  
melodi  
2nd

91

trummor  
piano 3rd  
guitarchords  
basslicks  
basschords  
melodi  
2nd

92

trummor

piano 3rd

guitarchords

middle organ

bassclicks

basschords

melodi

4th

93

- trummor**: Features a complex rhythmic pattern with various note values and rests, including a triplet of eighth notes.
- guitarchords**: Contains a long, sustained chord with a slur over it, followed by a few notes.
- bassclicks**: Shows a bass line with eighth and sixteenth notes.
- basschords**: Contains a long, sustained chord with a slur over it.
- melodi**: Shows a melodic line with eighth and sixteenth notes, including a triplet.
- 4th**: Shows a melodic line with eighth and sixteenth notes, including a triplet.

94

trummor

piano 3rd

guitarchords

middle organ

bassclicks

basschords

melodi

4th

95

96

trummor

piano 3rd

guitarchords

middle organ

bassclicks

basschords

melodi

4th

97

- trummor**: Features a complex rhythmic pattern with many 'x' marks indicating muffled or specific drum sounds. It includes a series of eighth notes and a few quarter notes with accents.

98

trummor

piano 3rd

guitarchords

middle organ

bassclicks

basschords

melodi

4th

99

trummor

piano 3rd

guitar chords

middle organ

bassclicks

basschords

melodi

4th

100

trummor

piano 3rd

guitar chords

bassclicks

basschords

melodi

2nd

101

trummor

piano 3rd

guitar chords

bassclicks

basschords

melodi

2nd

102

trummor

piano 3rd

guitar chords

bassclicks

basschords

melodi

2nd

103

104

105

trummor  
piano 3rd  
guitarchords  
basslicks  
basschords  
melodi  
2nd

106

trummor  
piano 3rd  
guitarchords  
basslicks  
basschords  
melodi  
2nd

107

trummor

piano 3rd

guitar chords

bassclicks

basschords

2nd

108

trummor

piano 3rd

guitar chords

bassclicks

basschords

melodi

4th

2nd

109

trummor

piano 3rd

guitarchords

bassclicks

basschords

melodi

4th

2nd

110

111

trummor

piano 3rd

guitarchords

bassclicks

basschords

melodi

4th

2nd

112 59

trummor

piano 3rd

guitarchords

bassclicks

basschords

melodi

4th

2nd

113

trummor

piano 3rd

guitarchords

guitarending

bassclicks

basschords

melodi

4th

2nd

114

- trummor**: Drum notation with various rhythmic patterns and accents.
- piano 3rd**: Piano accompaniment in the third register, featuring chords and melodic lines.
- guitarchords**: Guitar chord notation, including a triplet of eighth notes.
- guitarending**: Guitar ending part, consisting of a series of quarter notes.
- guitarending 2nd**: Second guitar ending part, also consisting of a series of quarter notes.
- bassclicks**: Bass drum notation with a steady rhythmic pattern.
- basschords**: Bass guitar chord notation, showing a long sustained chord.
- melodi**: Melody line, featuring a few notes and rests.
- 4th**: Fourth guitar part, showing a melodic line with a slur.
- 2nd**: Second guitar part, showing a melodic line with a slur.

115

trummor

piano 3rd

guitarchords

guitarending

guitarending 2nd

bassclicks

basschords

4th

2nd

116

trummor

piano 3rd

guitarchords

guitarending

guitarending 2nd

bassclicks

basschords

117

trummor

piano 3rd

guitar chords

guitar ending

guitar ending 2nd

bass clicks

bass chords

118

trummor

piano 3rd

guitar chords

guitar ending

guitar ending 2nd

bass clicks

bass chords

119

trummor

piano 3rd

guitar chords

guitarending

guitarending 2nd

bass clicks

bass chords

120

trummor

piano 3rd

guitar chords

guitarending

guitarending 2nd

bass clicks

bass chords

121

trummor  
piano 3rd  
guitarchords  
guitarending  
guitarending 2nd  
basslicks  
basschords

122

trummor  
piano 3rd  
guitarchords  
guitarending  
guitarending 2nd  
basslicks  
basschords

123

trummor  
piano 3rd  
guitarchords  
guitarending  
guitarending 2nd  
bassclicks  
basschords

124

trummor  
piano 3rd  
guitarchords  
guitarending  
guitarending 2nd  
bassclicks  
basschords

125

trummor

piano 3rd

guitar chords

guitar ending

guitar ending 2nd

bass clicks

bass chords

126

trummor

piano 3rd

guitar chords

guitar ending

guitar ending 2nd

bass clicks

bass chords

127

trumcor

piano 3rd

guitar chords

guitar ending

guitar ending 2nd

bass clicks

bass chords

128

trumcor

piano 3rd

guitar chords

guitar ending

guitar ending 2nd

bass clicks

bass chords

129

trummor

piano 3rd

guitar chords

guitarending

guitarending 2nd

bass clicks

bass chords

130

trummor

piano 3rd

guitar chords

guitarending

guitarending 2nd

bass clicks

bass chords

131

trummor  
piano 3rd  
guitarchords  
guitarending  
guitarending 2nd  
bassclicks  
basschords

132

trummor  
piano 3rd  
guitarchords  
guitarending 2nd  
bassclicks  
basschords  
melodi  
2nd

133

trummor  
piano 3rd  
guitarchords  
basslicks  
basschords  
melodi  
2nd

134

trummor  
piano 3rd  
guitarchords  
basslicks  
basschords  
melodi  
2nd

135

trummor  
piano 3rd  
guitarchords  
basslicks  
basschords  
melodi  
2nd

136

trummor  
piano 3rd  
guitarchords  
basslicks  
basschords  
melodi  
2nd

137

trummor

piano 3rd

guitar chords

bass clicks

bass chords

melodi

2nd

138

trummor

piano 3rd

guitar chords

bass clicks

bass chords

melodi

2nd

139

trummor

piano 3rd

guitarchords

bassclicks

basschords

melodi

2nd

140

trummor

piano 3rd

guitarchords

middle organ

bassclicks

basschords

melodi

4th

middlefill

2nd

# Tears For Fears - Shout

trummor

♩ = 98,000145

3

5

7

8

9

10

11

12

13

V.S.

2

trummor

14

15

16

17

18

19

20

21

22

23

24

25

26

27

28

29

30

31

32

33

trummor

34

35

36

37

38

39

40

41

42

43

44

45

46

47

48

49

50

51

52

53

64

65

66

67

68

69

70

71

72

73

trummor

84

85

86

87

88

89

90

91

92

93

94

95

96

97

98

99

100

101

102

103

104

105

106

107

108

109

110

111

112

113

114

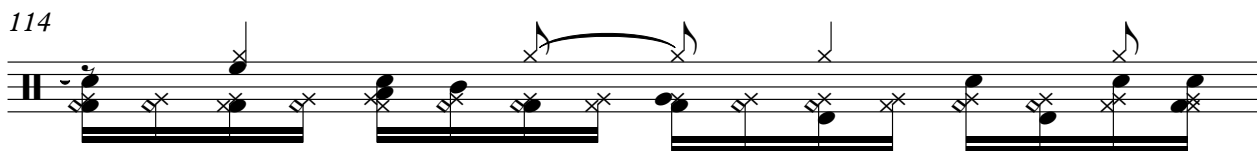

115

116

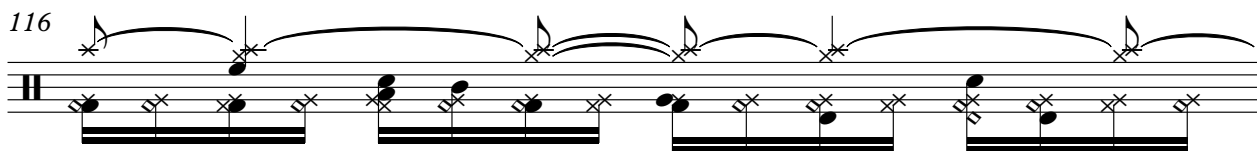

117

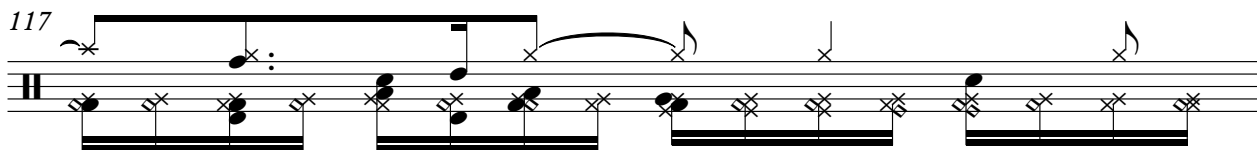

118

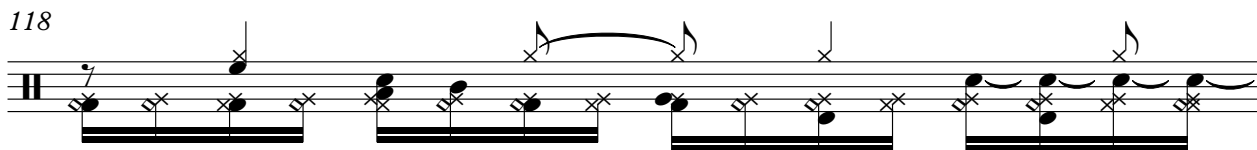

119

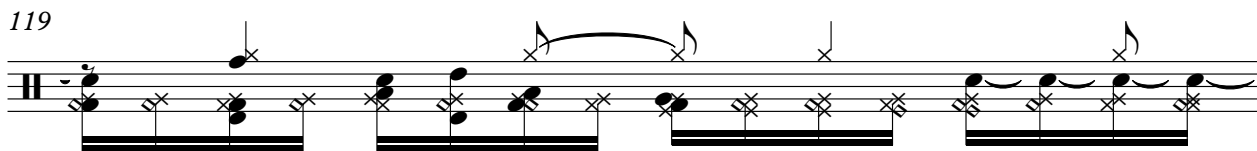

120

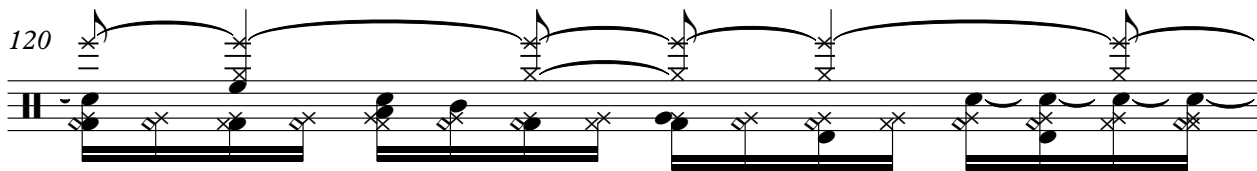

121

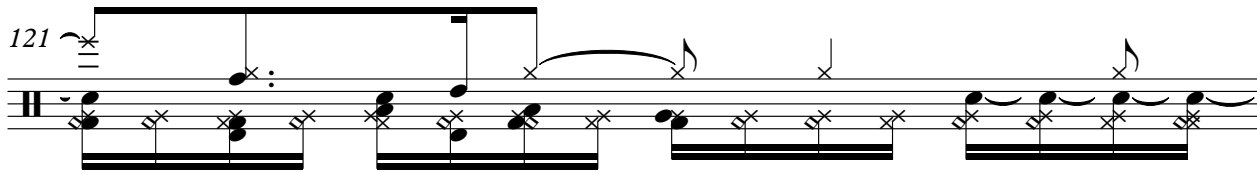

122

123

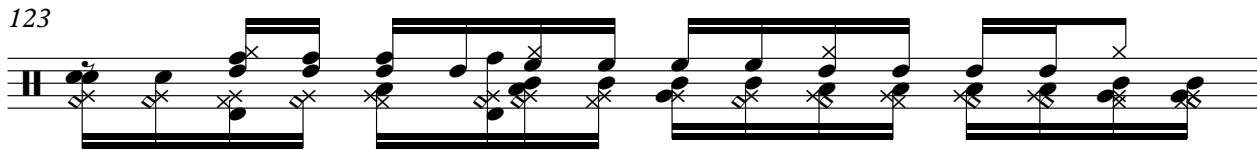

124

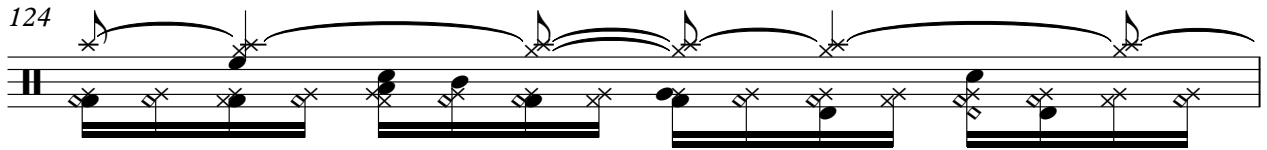

125

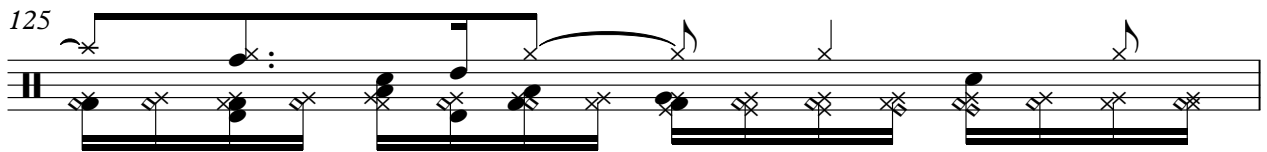

126

127

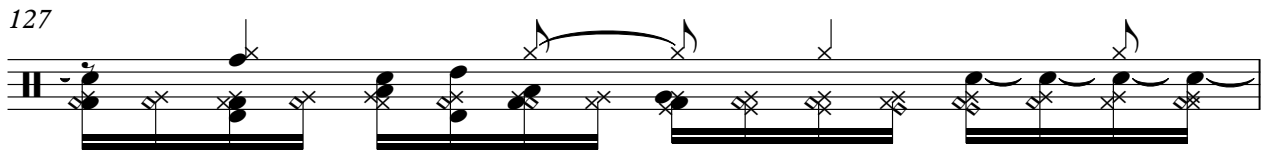

128

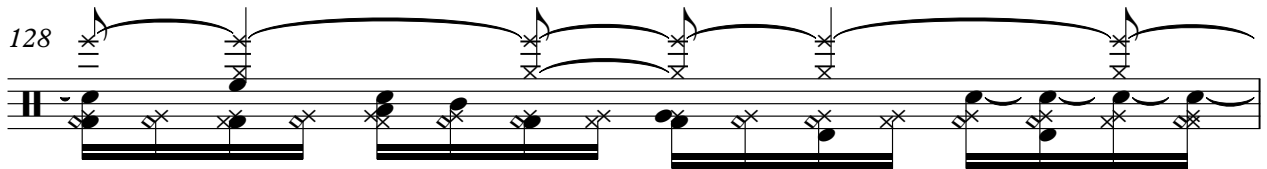

129

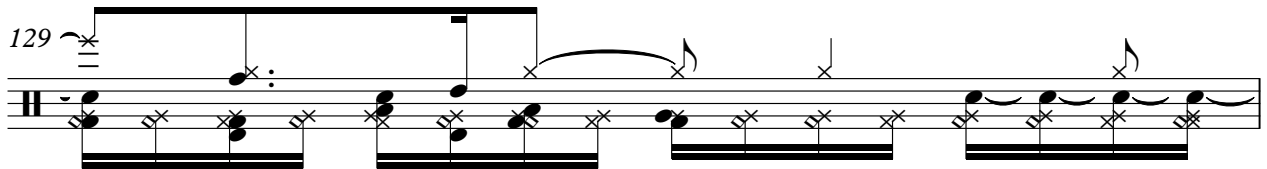

130

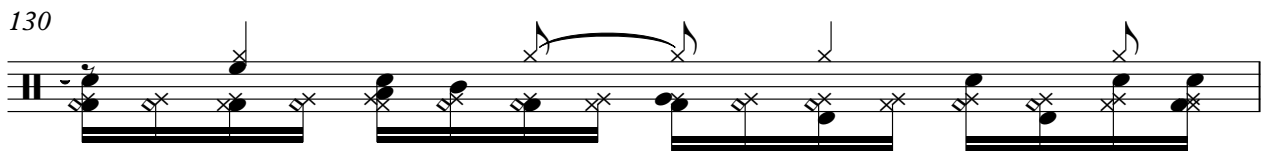

131

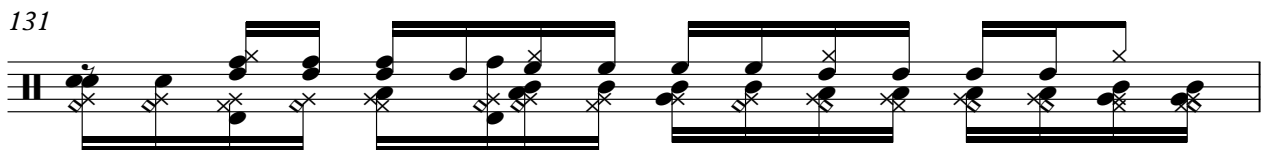

132

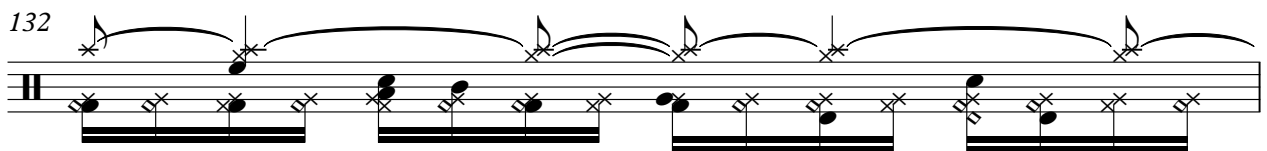

133

V.S.

134

135

136

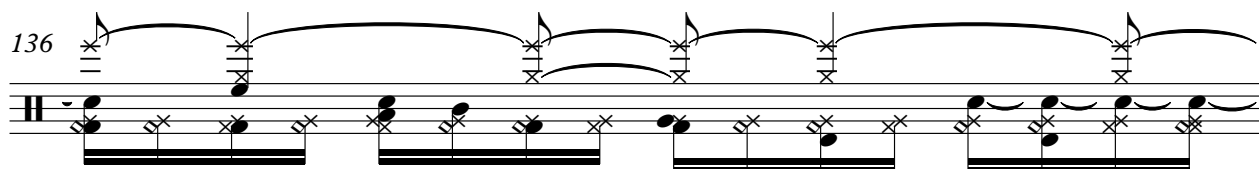

137

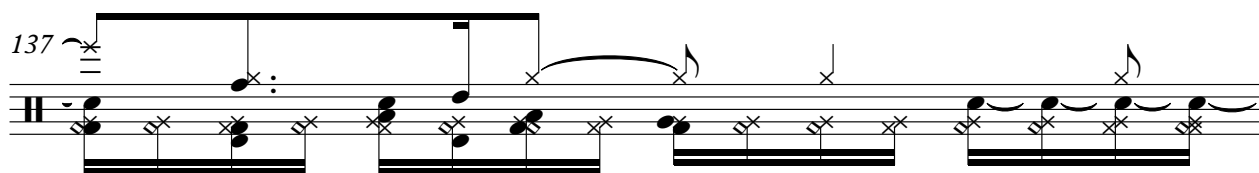

138

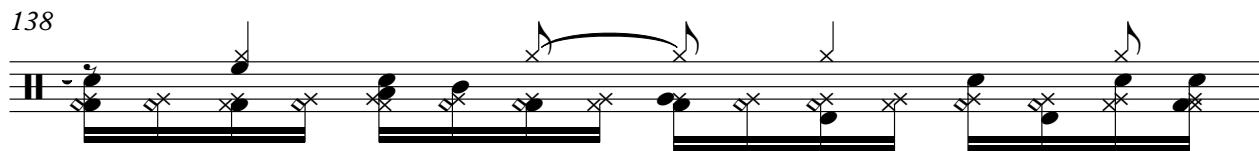

139

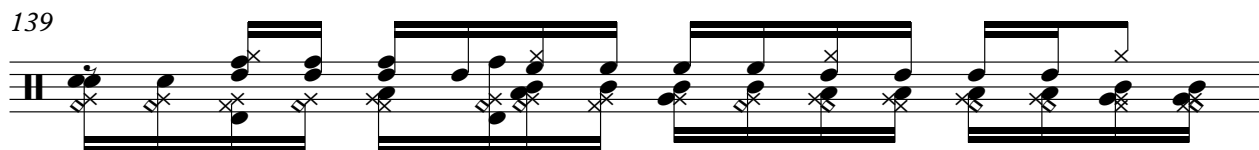

140

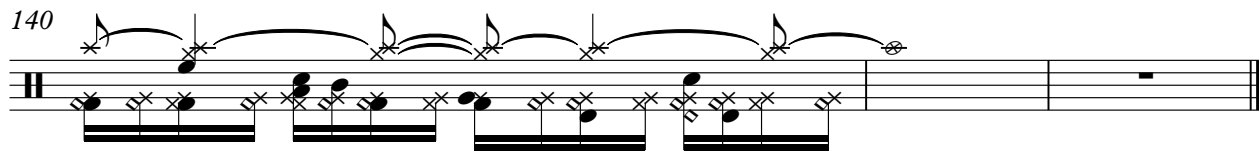

piano 3rd

# Tears For Fears - Shout

♩ = 98,000145

**21**

24

27

30

33

36

39

42

45

48

V.S.

51

54

57

61

64

68

79

83

86

90

93

96

99

102

106

110

114

118

122

126

V.S.

130

134

138

♩ = 98,000145

45

51

58

61

66

79

83

88

91

96

103

106

110

114

118

122

126

130

134

138

140

middle organ

# Tears For Fears - Shout

♩ = 98,000145

70

70

73

4

4

80

83

8

8

95

42

♩ = 98,000145

37

40

43

46

8

56

59

62

65

67

8

76

79

82

85

89

94

98

103

108

112

116

120

124

128

132

136

139

# Tears For Fears - Shout

basschords

♩ = 98,000145

5

13

22

31

40

49

58

67

4

8

84

93

101

110

119

128

136

# Tears For Fears - Shout

melodi

♩ = 98,000145

5

9

14

19

23

27

31

35

39

43

V.S.

47

51

55

59

64

68

87

91

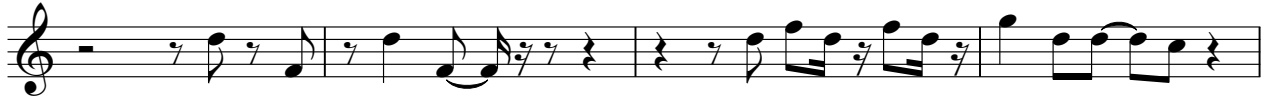

95

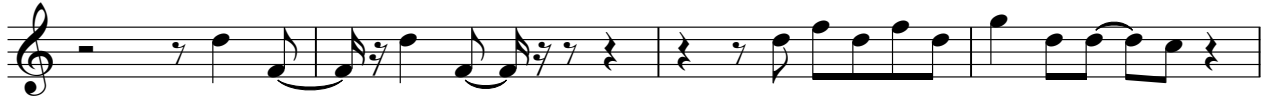

99

103

108

112

132

136

139

# Tears For Fears - Shout

4th

♩ = 98,000145

**21**

24

27

30

33

36

39

42

45

48

V.S.

51

54

58

62

66

77

81

92

95

98

108

112

115

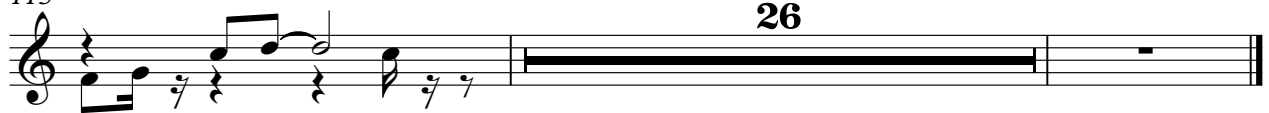

middlefill

# Tears For Fears - Shout

♩ = 98,000145

**67**

**69**

**71**

**70**

2nd

# Tears For Fears - Shout

♩ = 98,000145

**21**

24

27

30

33

36

39

42

45

48

V.S.

51

54

57

60

63

66

16

84

87

90

8

100

103

106

109

112

115

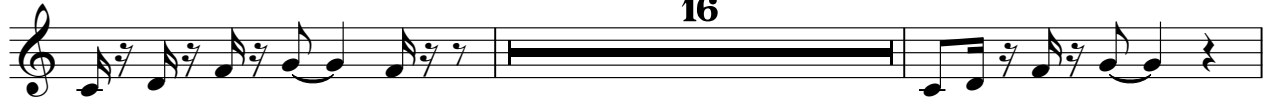

133

136

139

