

The Ventures - Pipeline

♩ = 160,000000

The musical score is arranged in systems. The first system includes drums and bass guitar. The second system includes bass, bass guitar, and guitar. The third system includes drums, bass, bass guitar, and guitar. The score is in 4/4 time and features a complex, syncopated melody. The guitar part includes a prominent double bass line. The drums play a steady, syncopated pattern. The bass guitar provides a rhythmic accompaniment. The bass line is a simple, steady melody. The guitar part is the most complex, featuring a mix of eighth and sixteenth notes, often beamed together. The score is written in standard musical notation with a key signature of one flat (Bb) and a time signature of 4/4.

2

11

drums

bass

bass gut

guitar

13

drums

melody

bass

bass gut

guitar

14

drums

melody

bass

bass gut

guitar

16

drums

melody

bass

bass gut

guitar

18

drums

melody

bass

bass gut

guitar

4

20

drums

melody

bass

bass gut

guitar

22

drums

melody

bass

bass gut

guitar

24

drums

melody

bass

bass gut

guitar

26

drums

melody

bass

bass gut

guitar

6

28

drums

melody

bass

bass gut

guitar

29

drums

bass

bass gut

31

drums

bass

bass gut

guitar

33

drums

bass

bass gut

guitar

35

drums

melody

bass

bass gut

guitar

36

drums

melody

bass

bass gut

guitar

8

38

drums

melody

bass

bass gut

guitar

40

drums

melody

bass

bass gut

guitar

42

drums

melody

bass

bass gut

guitar

44

drums

melody

bass

bass gut

guitar

10

46

drums

melody

bass

bass gut

guitar

48

drums

melody

bass

bass gut

guitar

50

drums

melody

bass

bass gut

guitar

3

3

52

drums

melody

bass

bass gut

guitar

12

55

drums

melody

bass

bass gut

guitar

57

drums

melody

bass

bass gut

guitar

60

drums

melody

bass

bass gut

guitar

62

drums

melody

bass

bass gut

guitar

14

64

drums

melody

bass

bass gut

guitar

65

bass

bass gut

67

drums

bass

bass gut

guitar

69

drums

bass

bass gut

guitar

71

drums

bass

bass gut

guitar

73

drums

melody

bass

bass gut

guitar

16

74

drums

melody

bass

bass gut

guitar

76

drums

melody

bass

bass gut

guitar

78 17

drums

melody

bass

bass gut

guitar

80

drums

melody

bass

bass gut

guitar

82

drums

melody

bass

bass gut

guitar

84

drums

melody

bass

bass gut

guitar

86

drums

melody

bass

bass gut

guitar

88

drums

melody

bass

bass gut

guitar

89

drums

bass

bass gut

drums

bass

bass gut

guitar

93

drums

bass

bass gut

guitar

95

drums

melody

bass

bass gut

guitar

96

drums

melody

bass

bass gut

guitar

98

drums

melody

bass

bass gut

guitar

22

100

drums

melody

bass

bass gut

guitar

102

drums

melody

bass

bass gut

guitar

104

drums

melody

bass

bass gut

guitar

106

drums

melody

bass

bass gut

guitar

24

108

drums

melody

bass

bass gut

guitar

110

drums

melody

bass

bass gut

guitar

112

drums

melody

bass

bass gut

guitar

115

drums

melody

bass

bass gut

guitar

26

117

drums

melody

bass

bass gut

guitar

120

drums

melody

bass

bass gut

guitar

122

drums

melody

bass

bass gut

guitar

124

drums

melody

bass

bass gut

guitar

125

bass

bass gut

drums

bass

bass gut

guitar

129

drums

bass

bass gut

guitar

131

drums

melody

bass

bass gut

guitar

132 29

drums

melody

bass

bass gut

guitar

134

drums

melody

bass

bass gut

guitar

30

136

drums

melody

bass

bass gut

guitar

138

drums

melody

bass

bass gut

guitar

140

drums

melody

bass

bass gut

guitar

142

drums

melody

bass

bass gut

guitar

144

drums

melody

bass

bass gut

guitar

146

drums

melody

bass

bass gut

guitar

147

drums

bass

bass gut

guitar

The Ventures - Pipeline

drums

♩ = 160,000000

2 4

10

13

17

20

23

26

28 2

drums

32

35

38

41

44

47

50

53

56

59

62 drums 3

65 3

71

75

79

82

85

88 2

drums

drums

5

122

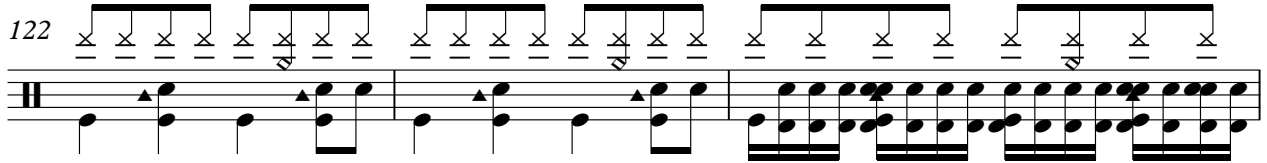

125

3

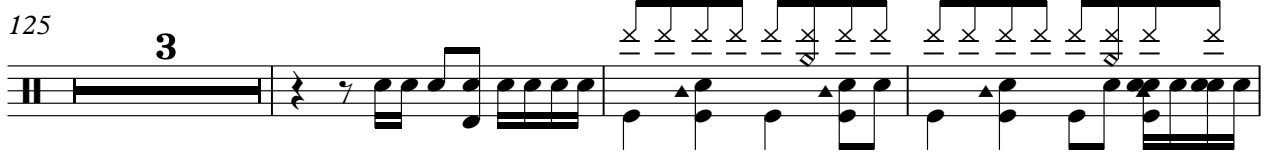

131

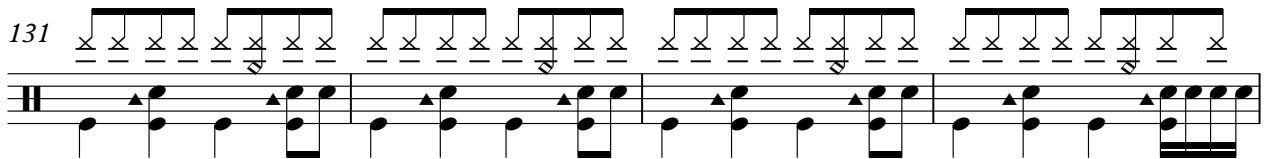

135

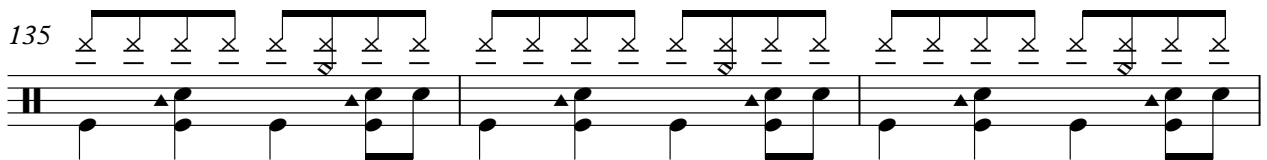

138

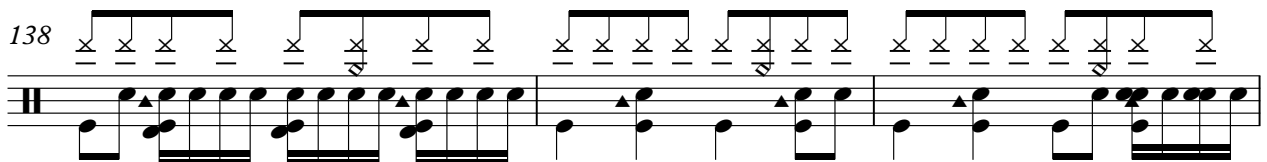

141

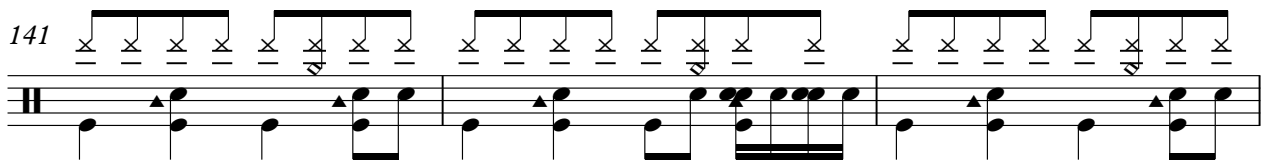

144

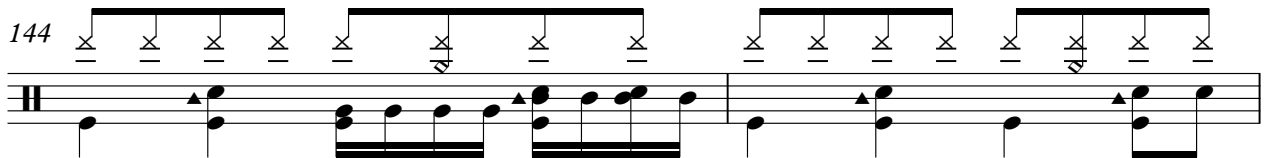

146

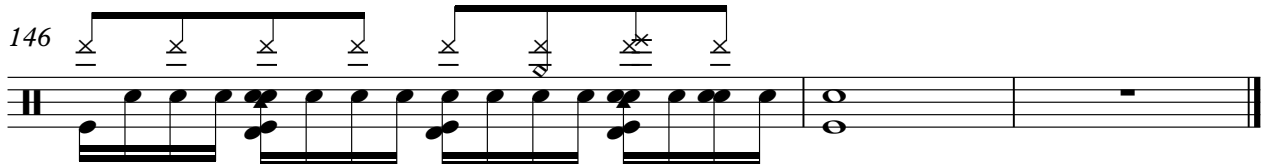

The Ventures - Pipeline

melody

♩ = 160,000000

12

16

21

24

28 6

38

43

46

50

55

V.S.

116

121

132

137

141

144

The Ventures - Pipeline

bass

♩ = 160,000000

4

10

16

21

24

29

35

41

45

48

V.S.

V.S.

4

bass

145

The Ventures - Pipeline

bass gut

♩ = 160,000000

3

5

7

9

11

13

15

17

19

21

V.S.

V.S.

V.S.

139

141

143

146

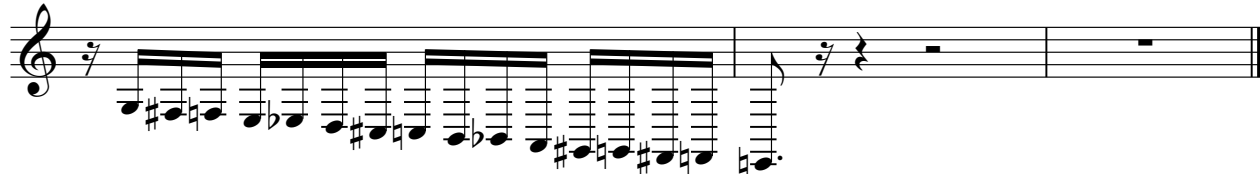

The Ventures - Pipeline

guitar

♩ = 160,000000

7

12

17

23

32

37

42

49

53

59

V.S.

65

3

72

3

77

3

83

3

92

3

97

3

102

3

109

3

113

3

119

3

