

Beatles - I saw her standing there

$\text{♩} = 160,000000$

5

lead gtr

rhythm gtr

bass

bassdrum

snare

tambourine

melody

8

lead gtr

rhythm gtr

bass

bassdrum

snare

tambourine

melody

11

lead gtr

rhythm gtr

bass

bassdrum

snare

tambourine

melody

14

lead gtr

rhythm gtr

bass

bassdrum

snare

tambourine

melody

16

lead gtr

rhythm gtr

bass

bassdrum

snare

tambourine

melody

19

lead gtr

rhythm gtr

bass

bassdrum

snare

tambourine

melody

22

lead gtr

rhythm gtr

bass

bassdrum

snare

tambourine

melody

25

lead gtr

rhythm gtr

bass

bassdrum

snare

tambourine

melody

28

lead gtr

rhythm gtr

bass

bassdrum

snare

tambourine

melody

30

lead gtr

rhythm gtr

bass

bassdrum

snare

tambourine

melody

32

lead gtr

rhythm gtr

bass

bassdrum

snare

tambourine

melody

35

lead gtr

rhythm gtr

bass

bassdrum

snare

tambourine

melody

38

lead gtr

rhythm gtr

bass

bassdrum

snare

tambourine

melody

41

lead gtr

rhythm gtr

bass

bassdrum

snare

tambourine

melody

43

lead gtr

rhythm gtr

bass

bassdrum

snare

tambourine

melody

45

lead gtr

rhythm gtr

bass

bassdrum

snare

tambourine

melody

47

lead gtr

rhythm gtr

bass

bassdrum

snare

tambourine

melody

49

lead gtr

rhythm gtr

bass

bassdrum

snare

tambourine

melody

52

lead gtr

rhythm gtr

bass

bassdrum

snare

tambourine

melody

55

lead gtr

rhythm gtr

bass

bassdrum

snare

tambourine

melody

58

rhythm gtr

bass

bassdrum

snare

tambourine

melody

61

lead gtr

rhythm gtr

bass

bassdrum

snare

tambourine

melody

64

lead gtr

rhythm gtr

bass

bassdrum

snare

tambourine

67

lead gtr

rhythm gtr

bass

bassdrum

snare

tambourine

70

lead gtr

rhythm gtr

bass

bassdrum

snare

tambourine

73

lead gtr

rhythm gtr

bass

bassdrum

snare

tambourine

76

lead gtr

rhythm gtr

bass

bassdrum

snare

tambourine

79

lead gtr

rhythm gtr

bass

bassdrum

snare

tambourine

melody

81

lead gtr

rhythm gtr

bass

bassdrum

snare

tambourine

melody

83

lead gtr

rhythm gtr

bass

bassdrum

snare

tambourine

melody

85

lead gtr

rhythm gtr

bass

bassdrum

snare

tambourine

melody

87

lead gtr

rhythm gtr

bass

bassdrum

snare

tambourine

melody

94

lead gtr

rhythm gtr

bass

bassdrum

snare

tambourine

melody

97

lead gtr

rhythm gtr

bass

bassdrum

snare

tambourine

melody

100

rhythm gtr

bass

bassdrum

snare

tambourine

melody

103

lead gtr

rhythm gtr

bass

bassdrum

snare

tambourine

melody

106

lead gtr

rhythm gtr

bass

bassdrum

snare

tambourine

melody

108

lead gtr

rhythm gtr

bass

bassdrum

snare

tambourine

melody

111

lead gtr

rhythm gtr

bass

bassdrum

snare

tambourine

melody

113

lead gtr

rhythm gtr

bass

bassdrum

snare

tambourine

melody

Beatles - I saw her standing there

lead gtr

$\text{♩} = 160,000000$

2

7

11

16

20

25

29

33

37

42

V.S.

47

52

57

6

67

72

77

81

86

91

95

6

105

110

Beatles - I saw her standing there

rhythm gtr

$\text{♩} = 160,000000$

2

6

10

14

19

24

28

33

38

41

V.S.

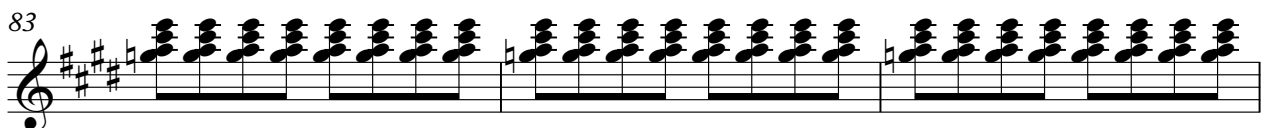
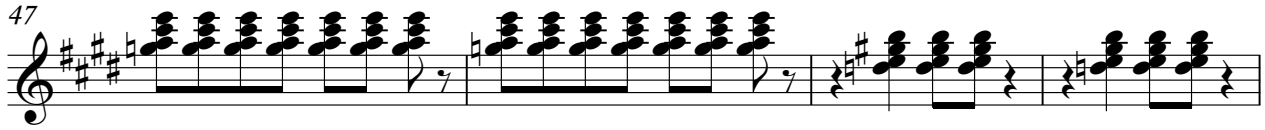
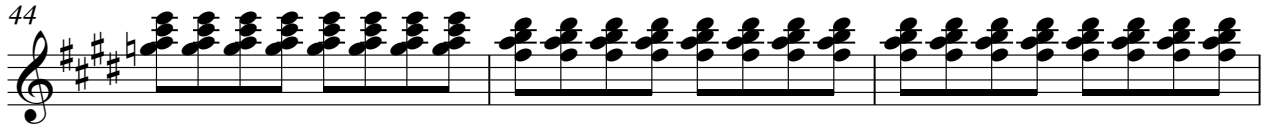

86

89

93

98

103

108

112

Beatles - I saw her standing there

bass

$\text{♩} = 160,000000$

2

6

10

14

19

23

27

31

36

40

V.S.

85

Beatles - I saw her standing there

bassdrum

$\text{♩} = 160,000,000$

2

7

12

17

22

27

32

37

42

47

V.S.

103

108

112

Beatles - I saw her standing there

snare

$\text{♩} = 160,000000$

2

8

14

19

25

30

35

41

47

51

V.S.

56

61

67

73

79

83

89

93

98

103

Beatles - I saw her standing there

tambourine

$\text{♩} = 160,000000$

2

6

10

14

17

21

25

29

32

36

V.S.

40

80

Beatles - I saw her standing there

melody

♩ = 160,000000
5

10

15

21

26

31

37

43

50

55

V.S.

