

# Beatles - Please Please Me

♩ = 138,000198

Harmonic

Harmonica

Drums

Percussion

Melody 1

Vibraphone

Folk gt

Jazz Guitar

Clean gt

Electric Guitar

Bass

Fretless Electric Bass

Melody 2

FX 5 (Brightness)

♩ = 138,000198

Melody 3

FX 5 (Brightness)

5

Harm. Perc. Vib. J. Gtr. E. Gtr. E. Bass FX 5

8

Perc. Vib. J. Gtr. E. Gtr. E. Bass FX 5

11

Perc.

Vib.

J. Gtr.

E. Gtr.

E. Bass

FX 5

14

Perc.

Vib.

J. Gtr.

E. Gtr.

E. Bass

FX 5

FX 5

17

20

23

Harm. Perc. Vib. J. Gtr. E. Gtr. E. Bass FX 5

26

Perc. Vib. J. Gtr. E. Gtr. E. Bass FX 5

29

32

35

Harm.

Perc.

Vib.

J. Gtr.

E. Gtr.

E. Bass

FX 5

FX 5

38

Harm.

Perc.

Vib.

J. Gtr.

E. Gtr.

E. Bass

FX 5

FX 5

41

Perc.

Vib.

J. Gtr.

E. Bass

FX 5

FX 5

43

45

47

Harm. Perc. Vib. J. Gtr. E. Gtr. E. Bass FX 5 FX 5

50

Perc. Vib. J. Gtr. E. Gtr. E. Bass FX 5

53

56

59

62

65

Harm.

Perc.

Vib.

J. Gtr.

E. Gtr.

E. Bass

FX 5

FX 5

68

Harm.

Perc.

Vib.

J. Gtr.

E. Gtr.

E. Bass

FX 5

FX 5

Harmonica

Beatles - Please Please Me

♩ = 138,000198

Harmonic

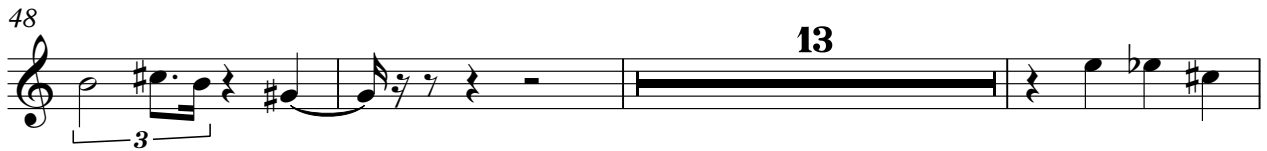

# Beatles - Please Please Me

## Percussion

♩ = 138,000198  
Drums **2**

6

10

14

18

22

26

30

34

38

V.S.

Percussion

41

44

46

48

51

55

59

63

67

Vibraphone

Beatles - Please Please Me

♩ = 138,000198

Melody 1

6

12

17

23

29

34

40

44

48

2

# Vibraphone

53

58

63

4

♩ = 138,000198

Folk gt

6

9

12

15

18

21

24

27

30

V.S.

34

38

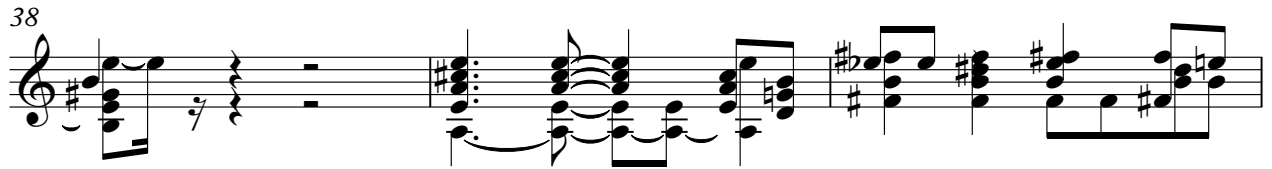

41

44

47

50

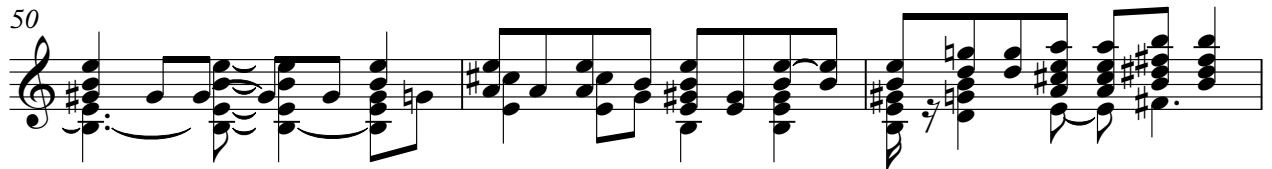

53

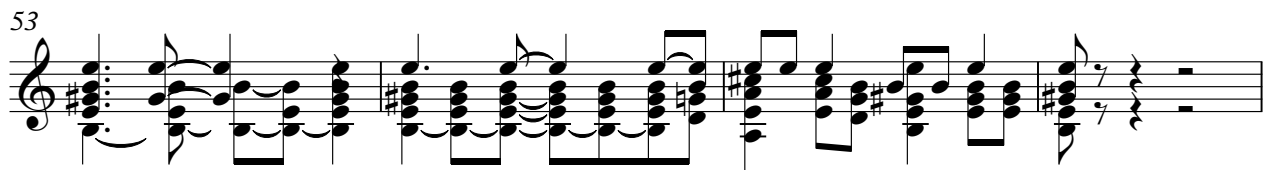

57

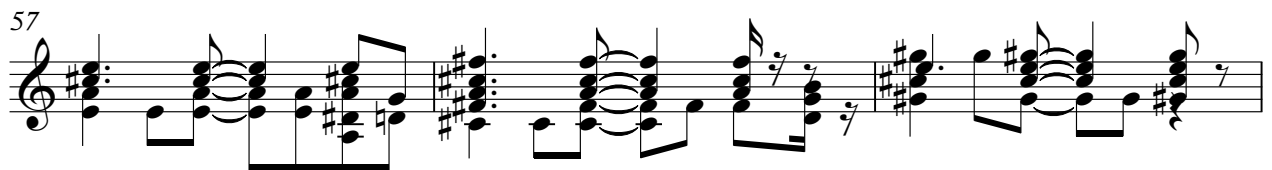

60

63

66

- Measure 1: Chords G#m7, F#m7, G#m7, F#m7, G#m7, F#m7, G#m7, F#m7.
- Measure 2: Chords G#m7, F#m7, G#m7, F#m7, G#m7, F#m7, G#m7, F#m7.
- Measure 3: Chords G#m7, F#m7, G#m7, F#m7, G#m7, F#m7, G#m7, F#m7.
- Measure 4: Chords G#m7, F#m7, G#m7, F#m7, G#m7, F#m7, G#m7, F#m7.
- Measure 5: Chords G#m7, F#m7, G#m7, F#m7, G#m7, F#m7, G#m7, F#m7.
- Measure 6: Chords G#m7, F#m7, G#m7, F#m7, G#m7, F#m7, G#m7, F#m7.
- Measure 7: Chords G#m7, F#m7, G#m7, F#m7, G#m7, F#m7, G#m7, F#m7.
- Measure 8: Chords G#m7, F#m7, G#m7, F#m7, G#m7, F#m7, G#m7, F#m7.
- Measure 9: Chords G#m7, F#m7, G#m7, F#m7, G#m7, F#m7, G#m7, F#m7.
- Measure 10: Chords G#m7, F#m7, G#m7, F#m7, G#m7, F#m7, G#m7, F#m7.

Electric Guitar

Beatles - Please Please Me

♩ = 138,000198  
Clean gt

7

13

17

21

26

30

34

37

47

52

56

60

65

Fretless Electric Bass

Beatles - Please Please Me

♩ = 138,000198  
Bass

V.S.

46

50

54

58

63

66

♩ = 138,000198  
Melody 2 **6**

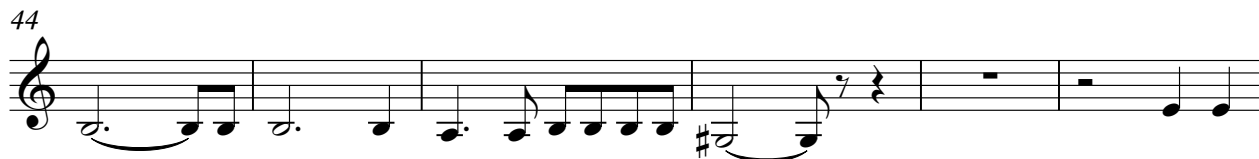
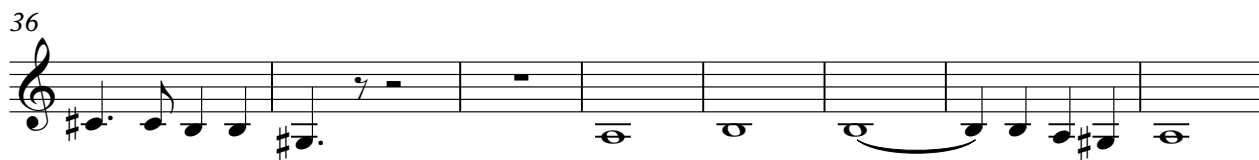

57

62

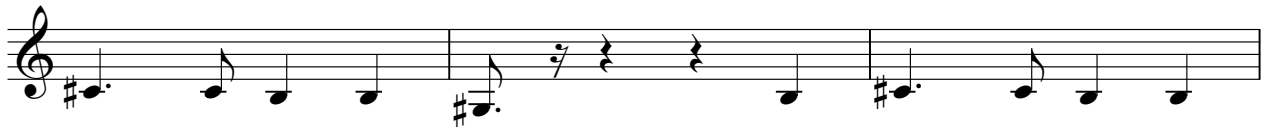

65

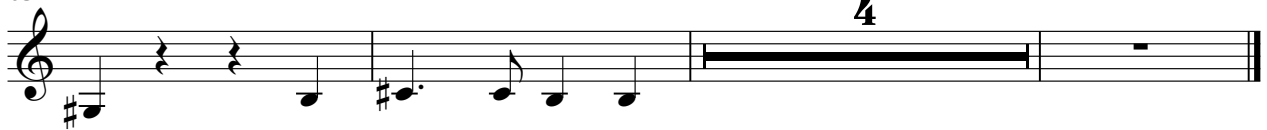

♩ = 138,000198  
Melody 3

**14**

**18**

**32**

**37**

**2**

**46**

**9**

**59**

**64**