

Beatles - Please Mister Postman

♩ = 129,000076

Midi C1, T2

Midi C1, T9

Midi C1, T4

Midi C1, T8

Midi C1, T5

Midi C1, T1

Midi C1, T7

Midi C1, T6

♩ = 129,000076

Midi C1, T3

6

Midi C1, T9

Midi C1, T8

Midi C1, T1

Midi C1, T7

Midi C1, T6

9

Midi C1, T9

Midi C1, T8

Midi C1, T1

Midi C1, T7

Midi C1, T6

12

Midi C1, T9

Midi C1, T8

Midi C1, T5

Midi C1, T1

Midi C1, T7

Midi C1, T6

15

Midi C1, T9

Midi C1, T8

Midi C1, T5

Midi C1, T1

Midi C1, T6

18

Midi C1, T9

Midi C1, T8

Midi C1, T1

Midi C1, T6

21

Midi C1, T9

Midi C1, T4

Midi C1, T8

Midi C1, T5

Midi C1, T1

Midi C1, T6

Midi C1, T3

24

Midi C1, T9

Midi C1, T4

Midi C1, T8

Midi C1, T1

Midi C1, T6

Midi C1, T3

27

Midi C1, T9

Midi C1, T4

Midi C1, T8

Midi C1, T1

Midi C1, T6

Midi C1, T3

30

Midi C1, T9

Midi C1, T8

Midi C1, T5

Midi C1, T1

Midi C1, T7

Midi C1, T6

Midi C1, T3

32

Midi C1, T9

Midi C1, T8

Midi C1, T1

Midi C1, T7

Midi C1, T6

35

Midi C1, T9

Midi C1, T8

Midi C1, T5

Midi C1, T1

Midi C1, T7

Midi C1, T6

38

Midi C1, T2

Midi C1, T9

Midi C1, T4

Midi C1, T8

Midi C1, T5

Midi C1, T1

Midi C1, T7

Midi C1, T3

41

Midi C1, T2

Midi C1, T9

Midi C1, T4

Midi C1, T8

Midi C1, T1

Midi C1, T7

Midi C1, T3

44

Midi C1, T2

Midi C1, T9

Midi C1, T4

Midi C1, T8

Midi C1, T1

Midi C1, T7

Midi C1, T3

47

Midi C1, T2

Midi C1, T9

Midi C1, T8

Midi C1, T1

Midi C1, T6

50

Midi C1, T9

Midi C1, T8

Midi C1, T1

Midi C1, T7

Midi C1, T6

53

Midi C1, T9

Midi C1, T8

Midi C1, T1

Midi C1, T7

Midi C1, T6

56

Midi C1, T9

Midi C1, T8

Midi C1, T1

Midi C1, T7

Midi C1, T6

58

Midi C1, T9

Midi C1, T8

Midi C1, T1

Midi C1, T7

Midi C1, T6

61

Midi C1, T9

Midi C1, T5

Midi C1, T1

Midi C1, T7

Midi C1, T6

64

Midi C1, T9

Midi C1, T8

Midi C1, T5

Midi C1, T1

Midi C1, T7

Midi C1, T6

66

Midi C1, T9

Midi C1, T5

Midi C1, T1

Midi C1, T7

Midi C1, T6

69

Midi C1, T9

Midi C1, T5

Midi C1, T1

Midi C1, T7

Midi C1, T6

72

Midi C1, T9

Midi C1, T5

Midi C1, T1

Midi C1, T7

Midi C1, T6

75

Midi C1, T9

Midi C1, T5

Midi C1, T1

Midi C1, T7

Midi C1, T6

78

Midi C1, T9

Midi C1, T4

Midi C1, T5

Midi C1, T1

Midi C1, T7

Midi C1, T6

Midi C1, T3

81

Midi C1, T9

Midi C1, T4

Midi C1, T5

Midi C1, T1

Midi C1, T7

Midi C1, T6

Midi C1, T3

84

Midi C1, T9

Midi C1, T4

Midi C1, T5

Midi C1, T1

Midi C1, T7

Midi C1, T6

Midi C1, T3

87

Midi C1, T9

Midi C1, T4

Midi C1, T5

Midi C1, T1

Midi C1, T7

Midi C1, T3

90

Midi C1, T9

Midi C1, T4

Midi C1, T5

Midi C1, T1

Midi C1, T7

Midi C1, T6

Midi C1, T3

93

Midi C1, T9

Midi C1, T4

Midi C1, T5

Midi C1, T1

Midi C1, T7

Midi C1, T6

Midi C1, T3

95

Midi C1, T9

Midi C1, T4

Midi C1, T5

Midi C1, T1

Midi C1, T7

Midi C1, T6

Midi C1, T3

♩ = 129,000076

36

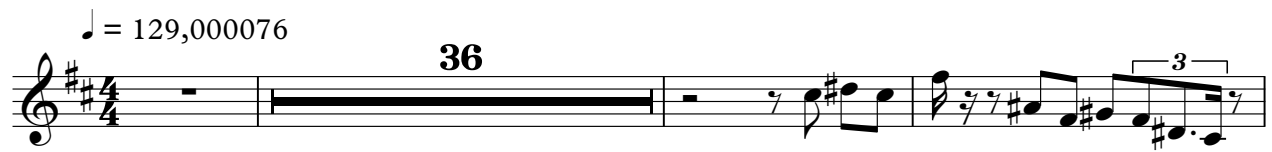

40

44

47

50

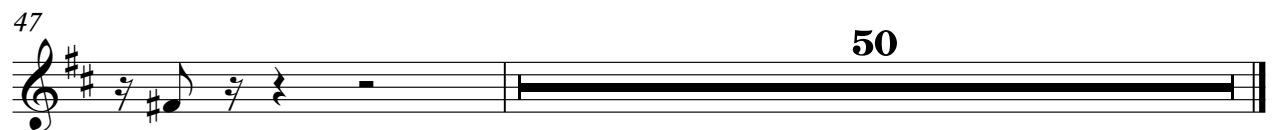

Beatles - Please Mister Postman

Midi C1, T9

♩ = 129,000076

6

10

14

18

22

26

30

34

38

V.S.

42

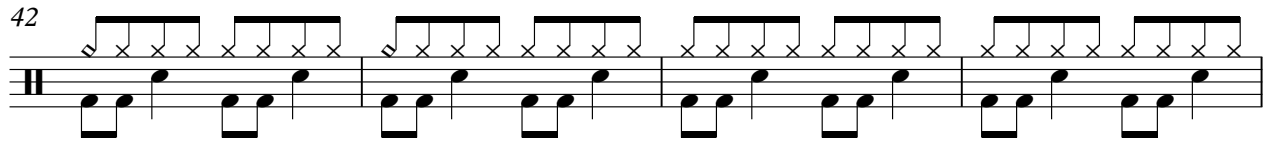

46

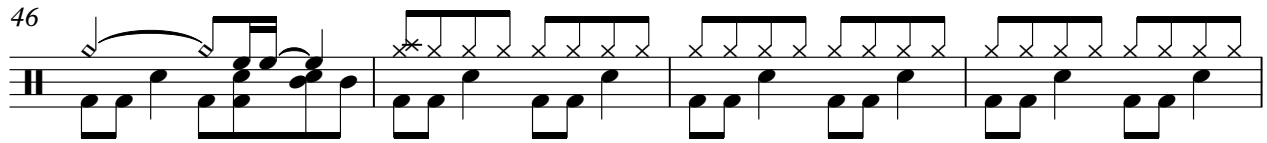

50

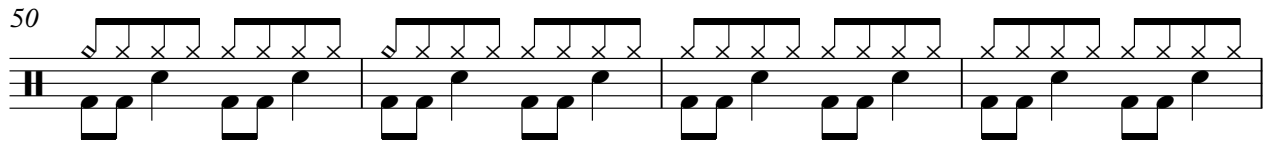

54

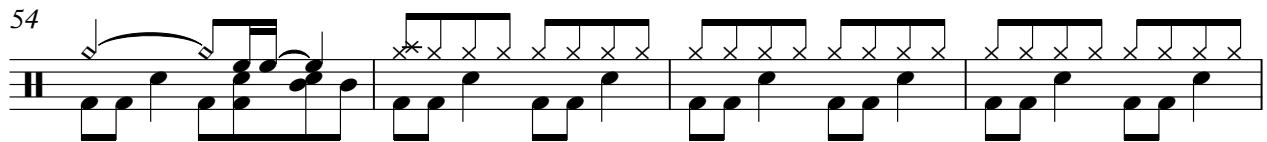

58

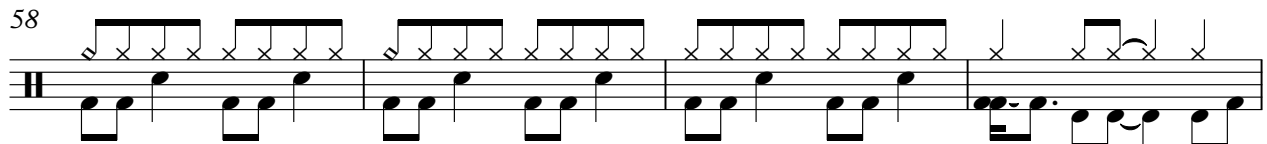

62

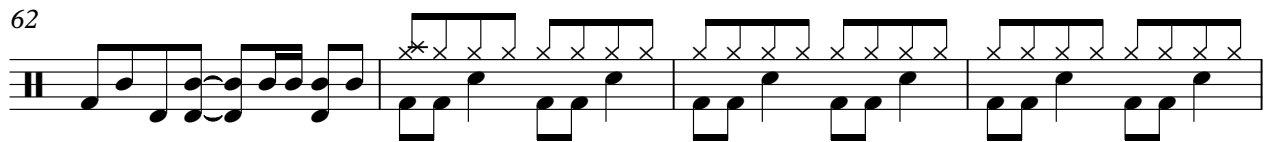

66

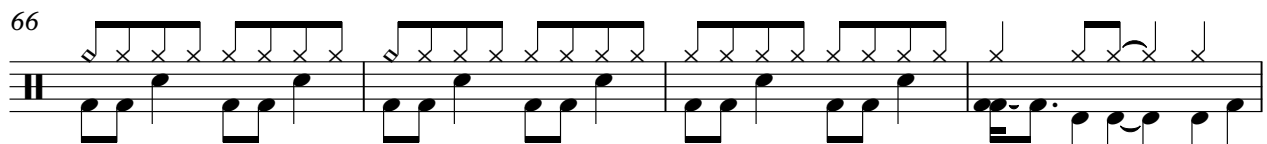

70

74

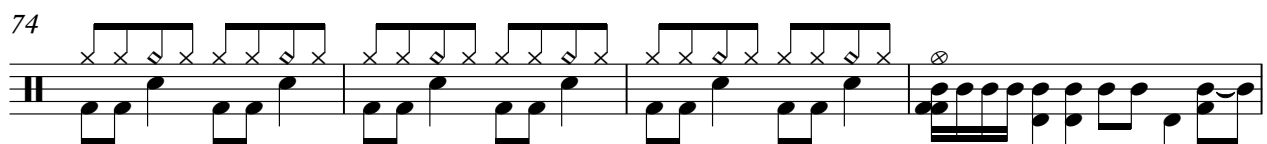

78

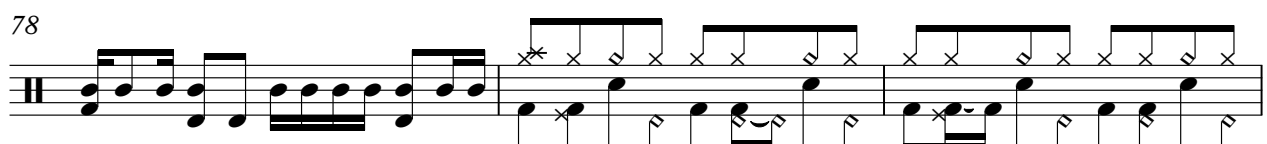

81

85

88

92

95

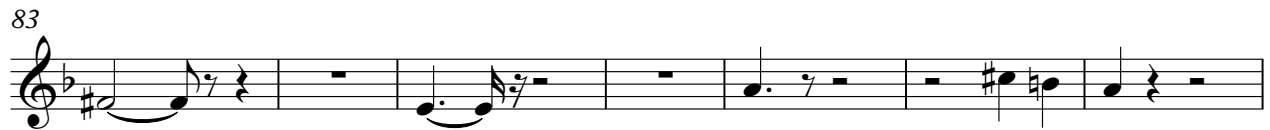

♩ = 129,000076

5

9

13

17

21

25

29

33

36

39

43

47

51

55

59

64

Beatles - Please Mister Postman

Midi C1, T5

♩ = 129,000076

12 **6**

T D
A A
B D
D A

22 **6**

T 0 4 2 4 4 7
A 2 4
B

31 **5**

T 7
A
B

39 **23**

T
A
B

66 **3**

T 4 6 4
A
B

72

T 0 4 2 0 0 0 1 0
A 4 2 0
B 4 4 4 2 2 0 2 4 4 4 2 0 0 2 3 4

76

T 9 9 7 0 0 2 9
A 2
B

80

T 7 11 9 7 7 9 6 7 4 11 7 6 4 6 4 11 11 11 11 11 4 2 2 0 12 12 10 10 0
A 4 12 12 12 7 7
B

84

T 9 9 8 7 7 7 7 7 7 4 2 0 0 0 2 0 9 6 4 2 4 7 11 7 16 14 7 12 11 2
A 9 9 8 7 7 7 7 0
B 7 7 6

88

T 9 7 4 4 2
A 4 4 4 2 0 0 0 2 0 2 0
B 4 4 4 4 2 4 2 0 0 0 0 2 3 4

V.S.

2
92

Midi C1, T5

9	7	0	0	0	2	9	7	2	2	2	4	4	6	6	7	7	9	9	11	11
T																				
A																				
B																				

95

12	14	14	14	9	11	9	7			
T										
A										
B										

♩ = 129,000076

7

10

13

16

19

22

25

28

31

65

68

72

75

78

81

84

87

90

93

V.S.

95

Beatles - Please Mister Postman

Midi C1, T7

♩ = 129,000076

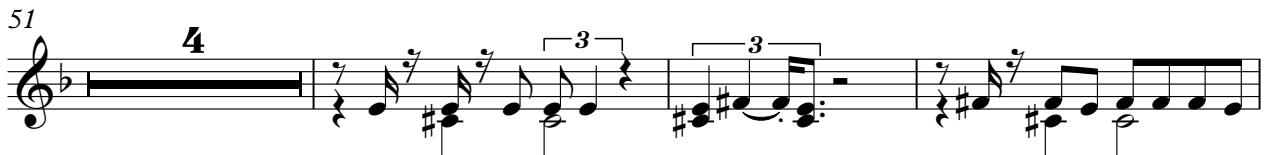

2

Midi C1, T7

71

79

88

93

♩ = 129,000076

7

12

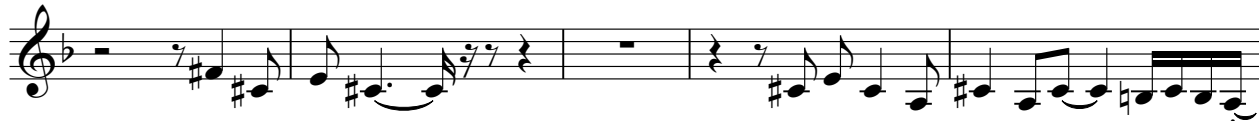

17

21

25

29

33

36

9

47

3

51

3

55

3

60

3

63

3

67

3

70

3

77

4

87

4

2

♩ = 129,000076

21

28

8

42

32

80

88

93
