

# Beatles - Devil In Her Heart

♩ = 120,000000

2

7

Drums

Guitar 2

Bass

Vocal 1

Vocal 2

10

Drums

Guitar 2

Bass

Vocal 1

Vocal 2

13

Drums

Guitar 2

Bass

Guitar 1

Vocal 1

Vocal 2

16

Drums

Guitar 2

Bass

Guitar 1

Vocal 1

Vocal 2

19

Drums

Guitar 2

Bass

Vocal 1

Vocal 2

22

Drums

Guitar 2

Bass

Vocal 1

Vocal 2

25

Drums

Guitar 2

Bass

Vocal 1

Vocal 2

28

Drums

Guitar 2

Bass

Guitar 1

Vocal 1

31

Drums

Guitar 2

Bass

Vocal 1

Vocal 2

34

Drums

Guitar 2

Bass

Guitar 1

Vocal 1

Vocal 2

37

Drums

Guitar 2

Bass

Vocal 1

Vocal 2

40

Drums

Guitar 2

Bass

Vocal 1

Vocal 2

43

Drums

Guitar 2

Bass

Vocal 1

Vocal 2

46

Drums

Guitar 2

Bass

Guitar 1

Vocal 1

Vocal 2

49

Drums

Guitar 2

Bass

Guitar 1

Vocal 1

Vocal 2

52

Drums

Guitar 2

Bass

Vocal 1

Vocal 2

55

Drums

Guitar 2

Bass

Vocal 1

Vocal 2

58

Drums

Guitar 2

Bass

Vocal 1

Vocal 2

61

Drums

Guitar 2

Bass

Vocal 1

Vocal 2

64

Drums

Guitar 2

Bass

Guitar 1

Vocal 1

Vocal 2

67

Drums

Guitar 2

Bass

Guitar 1

Vocal 1

Vocal 2

70

Drums

Guitar 2

Bass

Guitar 1

Vocal 1

# Beatles - Devil In Her Heart

## Drums

♩ = 120,000000

5

9

13

17

21

25

29

33

37

V.S.

Drums

41

45

49

53

57

61

65

69

Beatles - Devil In Her Heart

Guitar 2

♩ = 120,000000

6

10

14

18

21

25

29

33

37

V.S.

# Beatles - Devil In Her Heart

Bass

♩ = 120,000000

7

12

17

22

27

32

37

42

47

V.S.

52

57

62

67

70

# Beatles - Devil In Her Heart

## Guitar 1

♩ = 120,000000

3 6

6

7 3

18

12 3

35

12 3

52

12 3 3 6

67

6 3

70

6

# Beatles - Devil In Her Heart

## Vocal 1

♩ = 120,000000

4

9

3

14

19

24

3

28

3

33

38

43

3

3

48

53

58

62

66

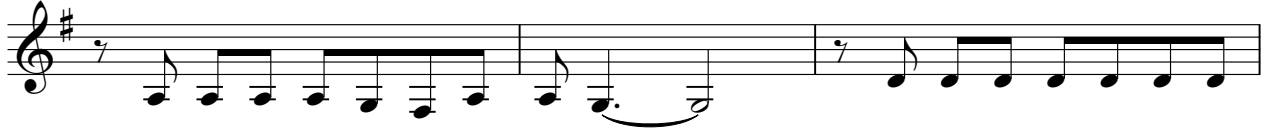

69

Beatles - Devil In Her Heart

Vocal 2

♩ = 120,000000

4 2

10 3 3

20 2

26 3 3

34

41 2 3 3

49

55 2

61 3 2

66 2 4