

Beatles - Money

♩ = 134,000061

067 Melody Line

001*STANDARD

Vibraphone

026 Steel-str.Gt

025 Nylon-str.Gt

033 Acoustic Bs.

037 Slap Bass 1

018 Organ 2

019 Organ 3

001 Piano 1

5

001*STANDARD

026 Steel-str.Gt

025 Nylon-str.Gt

033 Acoustic Bs.

037 Slap Bass 1

019 Organ 3

001 Piano 1

001*STANDARD

026 Steel-str.Gt

025 Nylon-str.Gt

033 Acoustic Bs.

037 Slap Bass 1

019 Organ 3

001 Piano 1

067 Melody Line

001*STANDARD

Vib.

026 Steel-str.Gt

025 Nylon-str.Gt

033 Acoustic Bs.

037 Slap Bass 1

019 Organ 3

001 Piano 1

11

THE BEST THINGS LIFE ARE FREE, BUT YOU CAN GIVE THEM TO

14

067 Melody Line

001*STANDARD

Vib.

026 Steel-str.Gt

025 Nylon-str.Gt

033 Acoustic Bs.

037 Slap Bass 1

019 Organ 3

001 Piano 1

THE BIRDSAND BEES, I WANT MON_ EY,

16

067 Melody Line

001*STANDARD

Vib.

026 Steel-str.Gt

025 Nylon-str.Gt

033 Acoustic Bs.

037 Slap Bass 1

019 Organ 3

001 Piano 1

THAT'S WHAT I WANT,

067 Melody Line

001*STANDARD

Vib.

THAWISAT WANT, THAT'SWHAT I WANT.

026 Steel-str.Gt

025 Nylon-str.Gt

033 Acoustic Bs.

037 Slap Bass 1

019 Organ 3

001 Piano 1

067 Melody Line

001*STANDARD

Vib.

026 Steel-str.Gt

025 Nylon-str.Gt

033 Acoustic Bs.

037 Slap Bass 1

019 Organ 3

001 Piano 1

23

067 Melody Line

001*STANDARD

Vib.

YOUR LOVE GIVES ME SUCH A THRILL, BUT YOU'VE WON'T

026 Steel-str.Gt

025 Nylon-str.Gt

033 Acoustic Bs.

037 Slap Bass 1

019 Organ 3

001 Piano 1

26

067 Melody Line

001*STANDARD

Vib.

PAY MY BILLS, I WANT MONEY,

026 Steel-str.Gt

025 Nylon-str.Gt

033 Acoustic Bs.

037 Slap Bass 1

019 Organ 3

001 Piano 1

6

067 Melody Line

001*STANDARD

Vib.

026 Steel-str.Gt

025 Nylon-str.Gt

033 Acoustic Bs.

037 Slap Bass 1

019 Organ 3

001 Piano 1

THAT'S WHAT I WANT, THAT'S WHAT I

067 Melody Line

001*STANDARD

Vib.

026 Steel-str.Gt

025 Nylon-str.Gt

033 Acoustic Bs.

037 Slap Bass 1

019 Organ 3

001 Piano 1

WANT, THAT'S WHAT I WANT.

34

067 Melody Line

001*STANDARD

Vib.

026 Steel-str.Gt

025 Nylon-str.Gt

033 Acoustic Bs.

037 Slap Bass 1

019 Organ 3

001 Piano 1

MON_ EY DON'TGE'EV_RY THINGS TRUE,

37

067 Melody Line

001*STANDARD

Vib.

026 Steel-str.Gt

025 Nylon-str.Gt

033 Acoustic Bs.

037 Slap Bass 1

019 Organ 3

001 Piano 1

WHAT DIONGET I CAN'T USE, I NEED MON_ EY,

40

067 Melody Line

001*STANDARD

Vib.

026 Steel-str.Gt

025 Nylon-str.Gt

033 Acoustic Bs.

037 Slap Bass 1

019 Organ 3

001 Piano 1

THAT'S WHAT I WANT, THAT'S WHAT I WANT,

43

067 Melody Line

001*STANDARD

Vib.

026 Steel-str.Gt

025 Nylon-str.Gt

033 Acoustic Bs.

037 Slap Bass 1

019 Organ 3

001 Piano 1

THAT'S WHAT I WANT.

46

067 Melody Line

001*STANDARD

Vib.

026 Steel-str.Gt

025 Nylon-str.Gt

033 Acoustic Bs.

037 Slap Bass 1

018 Organ 2

019 Organ 3

001 Piano 1

48

001*STANDARD

026 Steel-str.Gt

025 Nylon-str.Gt

033 Acoustic Bs.

037 Slap Bass 1

018 Organ 2

019 Organ 3

001 Piano 1

51

001*STANDARD

026 Steel-str.Gt

025 Nylon-str.Gt

033 Acoustic Bs.

037 Slap Bass 1

018 Organ 2

019 Organ 3

001 Piano 1

54

001*STANDARD

026 Steel-str.Gt

025 Nylon-str.Gt

033 Acoustic Bs.

037 Slap Bass 1

018 Organ 2

019 Organ 3

001 Piano 1

56

001*STANDARD

026 Steel-str.Gt

025 Nylon-str.Gt

033 Acoustic Bs.

037 Slap Bass 1

018 Organ 2

019 Organ 3

001 Piano 1

067 Melody Line

001*STANDARD

Vib.

THE BEST THINGS IN

026 Steel-str.Gt

025 Nylon-str.Gt

033 Acoustic Bs.

037 Slap Bass 1

018 Organ 2

019 Organ 3

001 Piano 1

60

067 Melody Line

001*STANDARD

Vib.

026 Steel-str.Gt

025 Nylon-str.Gt

033 Acoustic Bs.

037 Slap Bass 1

019 Organ 3

001 Piano 1

LIFAREFREE, BUYOU CANNHEENO THEIRDSNIBEES, I WANT

63

067 Melody Line

001*STANDARD

Vib.

026 Steel-str.Gt

025 Nylon-str.Gt

033 Acoustic Bs.

037 Slap Bass 1

019 Organ 3

001 Piano 1

MON_EY, THAT'S WHAT I³ WANT,

66

067 Melody Line

001*STANDARD

Vib.

THAWSHAI I WANT, THAT'S WHAT I WANT.

026 Steel-str.Gt

025 Nylon-str.Gt

033 Acoustic Bs.

037 Slap Bass 1

019 Organ 3

001 Piano 1

69

067 Melody Line

001*STANDARD

Vib.

026 Steel-str.Gt

025 Nylon-str.Gt

033 Acoustic Bs.

037 Slap Bass 1

019 Organ 3

001 Piano 1

71

067 Melody Line

001*STANDARD

Vib.

YOUR LOVE GIVES ME SUCH A THRILL, BUT I WON'T

026 Steel-str.Gt

025 Nylon-str.Gt

033 Acoustic Bs.

037 Slap Bass 1

019 Organ 3

001 Piano 1

74

067 Melody Line

001*STANDARD

Vib.

PAY MY BILLS, I WANT MON_

033 Acoustic Bs.

037 Slap Bass 1

019 Organ 3

001 Piano 1

067 Melody Line

001*STANDARD

Vib.

026 Steel-str.Gt

025 Nylon-str.Gt

033 Acoustic Bs.

037 Slap Bass 1

019 Organ 3

001 Piano 1

067 Melody Line

001*STANDARD

Vib.

026 Steel-str.Gt

025 Nylon-str.Gt

033 Acoustic Bs.

037 Slap Bass 1

019 Organ 3

001 Piano 1

81

067 Melody Line

001*STANDARD

Vib.

026 Steel-str.Gt

025 Nylon-str.Gt

033 Acoustic Bs.

037 Slap Bass 1

019 Organ 3

001 Piano 1

MON_ EY,

84

067 Melody Line

001*STANDARD

Vib.

026 Steel-str.Gt

025 Nylon-str.Gt

033 Acoustic Bs.

037 Slap Bass 1

019 Organ 3

001 Piano 1

LOTS OF MON_ EY, WHOLEBOT OF MON_

87

067 Melody Line

001*STANDARD

Vib.

026 Steel-str.Gt

025 Nylon-str.Gt

033 Acoustic Bs.

037 Slap Bass 1

019 Organ 3

001 Piano 1

90

067 Melody Line

001*STANDARD

Vib.

026 Steel-str.Gt

025 Nylon-str.Gt

033 Acoustic Bs.

037 Slap Bass 1

019 Organ 3

001 Piano 1

93

067 Melody Line

001*STANDARD

Vib.

026 Steel-str.Gt

025 Nylon-str.Gt

033 Acoustic Bs.

037 Slap Bass 1

019 Organ 3

001 Piano 1

95

067 Melody Line

001*STANDARD

Vib.

026 Steel-str.Gt

025 Nylon-str.Gt

033 Acoustic Bs.

037 Slap Bass 1

019 Organ 3

001 Piano 1

MON_EY, LOTS OF MONEY,

067 Melody Line

001*STANDARD

Vib.

026 Steel-str.Gt

025 Nylon-str.Gt

033 Acoustic Bs.

037 Slap Bass 1

019 Organ 3

001 Piano 1

WHOLE LOT OF MON.EY, UH HUH,

067 Melody Line

001*STANDARD

Vib.

026 Steel-str.Gt

025 Nylon-str.Gt

033 Acoustic Bs.

037 Slap Bass 1

019 Organ 3

001 Piano 1

UH HUH, HUH, HUH, HUH,

104

067 Melody Line

001*STANDARD

Vib.

026 Steel-str.Gt

025 Nylon-str.Gt

033 Acoustic Bs.

037 Slap Bass 1

019 Organ 3

001 Piano 1

HUH, HUH, HUH, HUH.

107

001*STANDARD

026 Steel-str.Gt

025 Nylon-str.Gt

033 Acoustic Bs.

037 Slap Bass 1

019 Organ 3

001 Piano 1

Beatles - Money

067 Melody Line

♩ = 134,000061

10

14

19

25

30

36

41

47

12

62

66

71

76

82

88

94

100

103

♩ = 134,000061

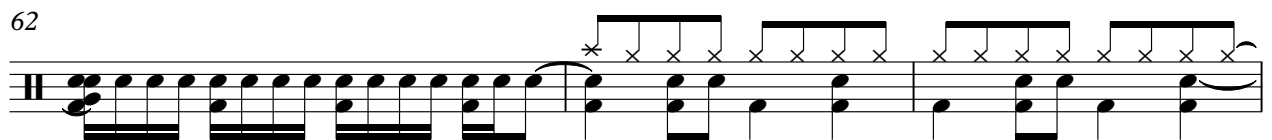
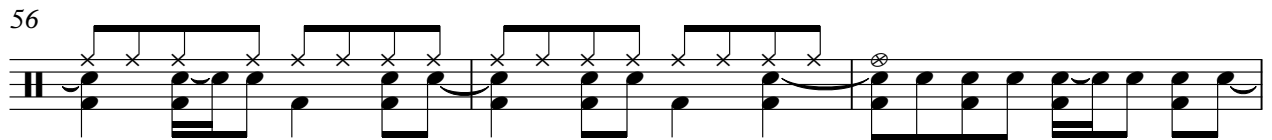
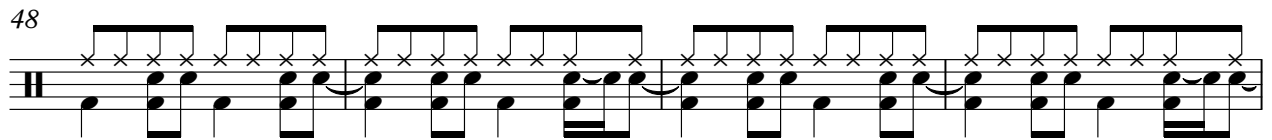
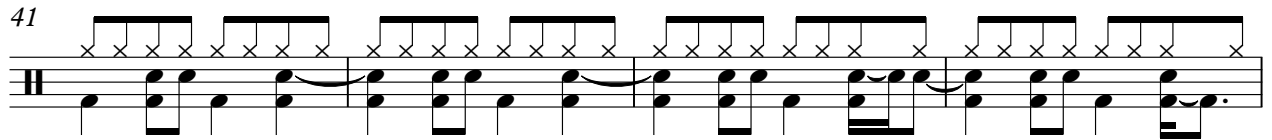

71

74

77

81

84

88

92

95

98

101

V.S.

4

001*STANDARD

105

Vibraphone

Beatles - Money

♩ = 134,000061
10

THESE THINGS LIFE ARE FREE, BUT YOU CAN HAVE 'EM

14

THAT'S WHAT I WANT, THAT'S WHAT I WANT, THAT'S WHAT I WANT

19

WANT, THAT'S WHAT I WANT. YOU'RE GIVING ME

24

SUCH A THRILL, BUT YOU WON'T PAY MY BILLS, WANT MONEY,

28

THAT'S WHAT I WANT, THAT'S WHAT I WANT, THAT'S WHAT I WANT.

33

MONEY ON EVERY THING'S TRUE, WHAT I FORGET I

38

CAN'T USE, NEED MONEY, THAT'S WHAT I WANT,

42

THAT'S WHAT I WANT, THAT'S WHAT I WANT.

45

12

Vibraphone

59 THE BEST THINGS LIFE'RE FREE, BUY CAN BE NO THIRASIES, WANT

63 MONEY, THAWSHAT WANT, THWTHAT WANT,

68 THAWSHAT WANT. YOU'VE GIVE ME SUCH A THRILL,

73 BUOLWONT PAMYBILLS, WAN MON_ EY, THATSHAT WANT,

77 THAWSHAT WANT, THAWSHATWANT.

83 MONEY, LOT OF MONEY, WHOLET OF MON_ EY,

88 UHUH, UHUH, HUHJUHJUH, HUHJUH HUHJUH.

93 MONEY, LOT OF MONEY, WHOLET OF

99 MONEY, UHUH, UHUH,

103 HUH, HUH, HUH, HUH, HUH, HUH.

4

$\text{♩} = 134,000061$

39

43

46

49

53

57

61

66

70

75

♩ = 134,000061

Measures 75: Final chord.

79

83

86

90

94

97

100

104

107

♩ = 134,000061

2

44

47

50

53

56

60

64

68

72

76

79

83

86

89

92

95

98

101

104

106

037 Slap Bass 1

Beatles - Money

♩ = 134,000061

2

8

13

18

22

26

30

33

37

41

V.S.

44

47

50

53

56

60

64

68

72

76

79

83

86

89

92

95

98

101

104

106

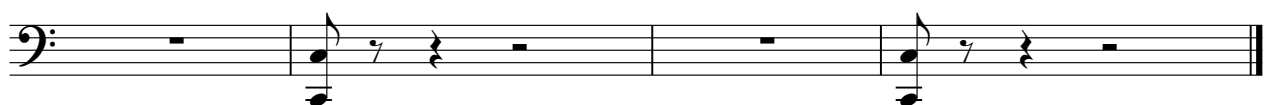

♩ = 134,000061

45

45

6

3

47

3

50

3

53

55

3

3

3

57

3

3

2

018 Organ 2

59

6

50

46

49

52

55

57

60

63

66

68

71

74

75

77

019 Organ 3

79

81

84

86

89

92

95

98

101

104

107

Beatles - Money

001 Piano 1

♩ = 134,000061

5

10

14

16

18

21

23

26

28

V.S.

30

33

35

38

40

43

46

48

51

54

57

59

62

64

67

70

71

73

76

79

V.S.

82

84

87

90

93

95

97

99

102

105

107
