

Beatles - Honey don't

♩ = 180,000183

10

Drums

Lead Gtr Muted

Rythm Gtr Nylon Bk32

Fretless E. Bass

Rock Organ Lead

12

Drums

Lead Gtr Muted

Rythm Gtr Nylon Bk32

Fretless E. Bass

Rock Organ Lead

14

Drums

Lead Gtr Muted

Rythm Gtr Nylon Bk32

Fretless E. Bass

Rock Organ Lead

16

Drums

Lead Gtr Muted

Rythm Gtr Nylon Bk32

Fretless E. Bass

Rock Organ Lead

18 5

Drums

Lead Gtr Muted

Rythm Gtr Nylon Bk32

Fretless E. Bass

Rock Organ Lead

20

Drums

Lead Gtr Muted

Rythm Gtr Nylon Bk32

Fretless E. Bass

Rock Organ Lead

22

Drums

Lead Gtr Muted

Rythm Gtr Nylon Bk32

Fretless E. Bass

Rock Organ Lead

24

Drums

Lead Gtr Muted

Rythm Gtr Nylon Bk32

Fretless E. Bass

Rock Organ Lead

26

Drums

Lead Gtr Muted

Rythm Gtr Nylon Bk32

Fretless E. Bass

Rock Organ Lead

28

Drums

Lead Gtr Muted

Rythm Gtr Nylon Bk32

Fretless E. Bass

Rock Organ Lead

30

Drums

Lead Gtr Muted

Rythm Gtr Nylon Bk32

Fretless E. Bass

Rock Organ Lead

32

Drums

Lead Gtr Muted

Rythm Gtr Nylon Bk32

Fretless E. Bass

Rock Organ Lead

34

Drums

Lead Gtr Muted

Rythm Gtr Nylon Bk32

Fretless E. Bass

Rock Organ Lead

36

Drums

Lead Gtr Muted

Rythm Gtr Nylon Bk32

Fretless E. Bass

Rock Organ Lead

38

Drums

Lead Gtr Muted

Rythm Gtr Nylon Bk32

Fretless E. Bass

Rock Organ Lead

40

Drums

Lead Gtr Muted

Rythm Gtr Nylon Bk32

Fretless E. Bass

Rock Organ Lead

41

Drums

Lead Gtr Muted

Rythm Gtr Nylon Bk32

Fretless E. Bass

Rock Organ Lead

43

Drums

Lead Gtr Muted

Rythm Gtr Nylon Bk32

Fretless E. Bass

Rock Organ Lead

45

Drums

Lead Gtr Muted

Rythm Gtr Nylon Bk32

Fretless E. Bass

Rock Organ Lead

47

Drums

Lead Gtr Muted

Rythm Gtr Nylon Bk32

Fretless E. Bass

Rock Organ Lead

49

Drums

Lead Gtr Muted

Rythm Gtr Nylon Bk32

Fretless E. Bass

Rock Organ Lead

51

Drums

Lead Gtr Muted

Rythm Gtr Nylon Bk32

Fretless E. Bass

Rock Organ Lead

53

Drums

Lead Gtr Muted

Rythm Gtr Nylon Bk32

Fretless E. Bass

Rock Organ Lead

55

Drums

Lead Gtr Muted

Rythm Gtr Nylon Bk32

Fretless E. Bass

57

Drums

Lead Gtr Muted

Rythm Gtr Nylon Bk32

Fretless E. Bass

59 15

Drums

Lead Gtr Muted

Rythm Gtr Nylon Bk32

Fretless E. Bass

61

Drums

Lead Gtr Muted

Rythm Gtr Nylon Bk32

Fretless E. Bass

62

Drums

Lead Gtr Muted

Rythm Gtr Nylon Bk32

Fretless E. Bass

64

Drums

Lead Gtr Muted

Rythm Gtr Nylon Bk32

Fretless E. Bass

66

Drums

Lead Gtr Muted

Rythm Gtr Nylon Bk32

Fretless E. Bass

Rock Organ Lead

68

Drums

Lead Gtr Muted

Rythm Gtr Nylon Bk32

Fretless E. Bass

Rock Organ Lead

70

Drums

Lead Gtr Muted

Rythm Gtr Nylon Bk32

Fretless E. Bass

71

Drums

Lead Gtr Muted

Rythm Gtr Nylon Bk32

Fretless E. Bass

Rock Organ Lead

73

Drums

Lead Gtr Muted

Rythm Gtr Nylon Bk32

Fretless E. Bass

Rock Organ Lead

75

Drums

Lead Gtr Muted

Rythm Gtr Nylon Bk32

Fretless E. Bass

Rock Organ Lead

77

Drums

Lead Gtr Muted

Rythm Gtr Nylon Bk32

Fretless E. Bass

Rock Organ Lead

79

Drums

Lead Gtr Muted

Rythm Gtr Nylon Bk32

Fretless E. Bass

Rock Organ Lead

81

Drums

Lead Gtr Muted

Rythm Gtr Nylon Bk32

Fretless E. Bass

Rock Organ Lead

83 21

Drums

Lead Gtr Muted

Rythm Gtr Nylon Bk32

Fretless E. Bass

Rock Organ Lead

85

Drums

Lead Gtr Muted

Rythm Gtr Nylon Bk32

Fretless E. Bass

Rock Organ Lead

87

Drums

Lead Gtr Muted

Rythm Gtr Nylon Bk32

Fretless E. Bass

Rock Organ Lead

89

Drums

Lead Gtr Muted

Rythm Gtr Nylon Bk32

Fretless E. Bass

Rock Organ Lead

90 6 6 23

Drums

Lead Gtr Muted

Rythm Gtr Nylon Bk32

Fretless E. Bass

Rock Organ Lead

91

Drums

Lead Gtr Muted

Rythm Gtr Nylon Bk32

Fretless E. Bass

Rock Organ Lead

93

Drums

Lead Gtr Muted

Rythm Gtr Nylon Bk32

Fretless E. Bass

Rock Organ Lead

95

Drums

Lead Gtr Muted

Rythm Gtr Nylon Bk32

Fretless E. Bass

Rock Organ Lead

97 25

Drums 

Lead Gtr Muted 

Rythm Gtr Nylon Bk32 

Fretless E. Bass 

Rock Organ Lead 

99 6

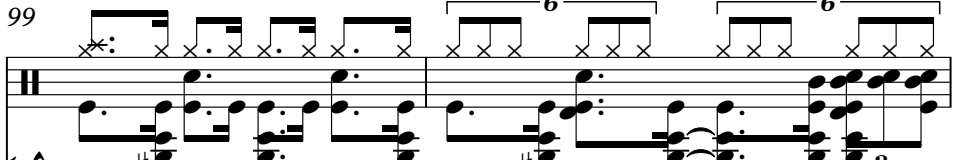
Drums 

Lead Gtr Muted 

Rythm Gtr Nylon Bk32 

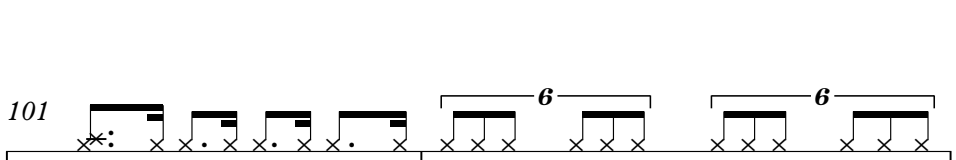
Fretless E. Bass 

101 6

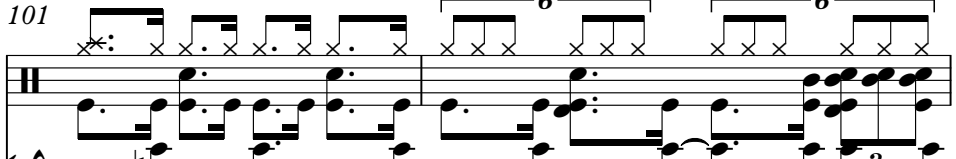
Drums 

Lead Gtr Muted 

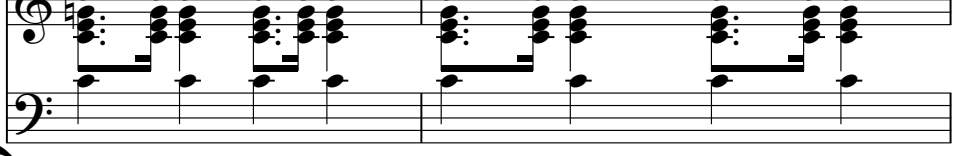
Rythm Gtr Nylon Bk32 

Fretless E. Bass 

103

Drums

Lead Gtr Muted

Rythm Gtr Nylon Bk32

Fretless E. Bass

105

Drums

Lead Gtr Muted

Rythm Gtr Nylon Bk32

Fretless E. Bass

106

Drums

Lead Gtr Muted

Rythm Gtr Nylon Bk32

Fretless E. Bass

108

Drums

Lead Gtr Muted

Rythm Gtr Nylon Bk32

Fretless E. Bass

Rock Organ Lead

110

Drums

Lead Gtr Muted

Rythm Gtr Nylon Bk32

Fretless E. Bass

Rock Organ Lead

112

Drums

Lead Gtr Muted

Rythm Gtr Nylon Bk32

Fretless E. Bass

Rock Organ Lead

114

Drums

Lead Gtr Muted

Rythm Gtr Nylon Bk32

Fretless E. Bass

Rock Organ Lead

116 29

Drums

Lead Gtr Muted

Rythm Gtr Nylon Bk32

Fretless E. Bass

Rock Organ Lead

118 ♩ = 100,000000

Drums

Lead Gtr Muted

Rythm Gtr Nylon Bk32

Fretless E. Bass

Rock Organ Lead

Drums

Beatles - Honey don't

♩ = 180,000183

3 6 6

7

11

14 6 6 6 6

17 6 6 3

20

24

28 6 6

31 3

35

V.S.

Drums

38

40

43

47

51

54

57

60

62

65

Drums

3

69

72

75

79

82

85

88

91

94

97

V.S.

3

4

Drums

100

6 6 3

102

6 6 3

104

6 6 3 3

106

6 6 3

109

6 6 3

112

6 6 3

115

6 6

118

3 3

♩ = 100,000000

Lead Gtr Muted Beatles - Honey don't

♩ = 180,000183

6

12

17

20

23

26

30

36

41

V.S.

76

82

86

89

92

96

100

103

107

110

V.S.

Rythm Gtr Nylon Bk32 Beatles - Honey don't

♩ = 180,000183

4

10

16

21

26

31

37

42

47

52

V.S.

57

62

66

70

74

80

85

90

95

100

104

108

112

116

122

Fretless E. Bass

Beatles - Honey don't

♩ = 180,000183

4

10

17

23

29

36

42

48

54

60

V.S.

Rock Organ Lead

Beatles - Honey don't

♩ = 180,000183

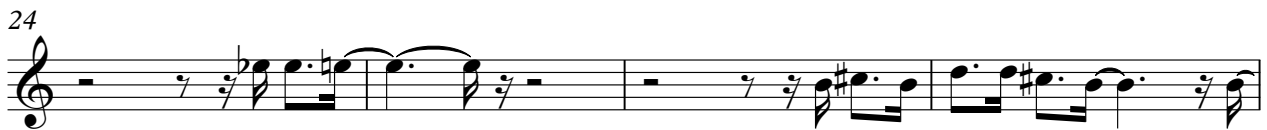

V.S.

Rock Organ Lead

52 **13**

69 **2**

76

81 **3**

86

91

96 **10**

109

114

117 $\text{♩} = 100,000000$ **3**