

# Beatles - I Don't Want To Spoil The Party

♩ = 189,000183

Std Drum Set

Gtr2 Muted Electric

Gtr 1 Nylon Bank 32

Fretless E. Bass

Rock Organ

Oohs 1

Oohs 2

♩ = 189,000183

Gtr2 Muted Electric

Gtr 1 Nylon Bank 32

4

Gtr2 Muted Electric

Gtr 1 Nylon Bank 32

6

8

Std Drum Set

Gtr2 Muted Electric

Gtr 1 Nylon Bank 32

Fretless E. Bass

Rock Organ

10

Std Drum Set

Gtr2 Muted Electric

Gtr 1 Nylon Bank 32

Fretless E. Bass

Rock Organ

12

Std Drum Set

Gtr2 Muted Electric

Gtr 1 Nylon Bank 32

Fretless E. Bass

Rock Organ

14

Std Drum Set

Gtr2 Muted Electric

Gtr 1 Nylon Bank 32

Fretless E. Bass

Rock Organ

16

Std Drum Set

Gtr2 Muted Electric

Gtr 1 Nylon Bank 32

Fretless E. Bass

Rock Organ

18

Std Drum Set

Gtr 1 Nylon Bank 32

Fretless E. Bass

Rock Organ

Oohs 1

Oohs 2

20

Std Drum Set

Gtr 1 Nylon Bank 32

Fretless E. Bass

Rock Organ

Oohs 1

Oohs 2

22

Std Drum Set

Gtr 1 Nylon Bank 32

Fretless E. Bass

Rock Organ

24

Std Drum Set

Gtr 1 Nylon Bank 32

Fretless E. Bass

Rock Organ

26

Std Drum Set

Gtr2 Muted Electric

Gtr 1 Nylon Bank 32

Fretless E. Bass

Rock Organ

28

Std Drum Set

Gtr2 Muted Electric

Gtr 1 Nylon Bank 32

Fretless E. Bass

Rock Organ

30

Std Drum Set

Gtr2 Muted Electric

Gtr 1 Nylon Bank 32

Fretless E. Bass

Rock Organ

32

Std Drum Set

Gtr2 Muted Electric

Gtr 1 Nylon Bank 32

Fretless E. Bass

Rock Organ

34

Std Drum Set

Gtr 1 Nylon Bank 32

Fretless E. Bass

Rock Organ

Oohs 1

Oohs 2

36

Std Drum Set

Gtr 1 Nylon Bank 32

Fretless E. Bass

Rock Organ

Oohs 1

Oohs 2

38

Std Drum Set

Gtr 1 Nylon Bank 32

Fretless E. Bass

Rock Organ

40

Std Drum Set

Gtr 1 Nylon Bank 32

Fretless E. Bass

Rock Organ

42

Std Drum Set

Gtr 1 Nylon Bank 32

Fretless E. Bass

Rock Organ

44

Std Drum Set

Gtr 1 Nylon Bank 32

Fretless E. Bass

Rock Organ

46

Std Drum Set

Gtr 1 Nylon Bank 32

Fretless E. Bass

Rock Organ

48

Std Drum Set

Gtr 1 Nylon Bank 32

Fretless E. Bass

Rock Organ

50

Std Drum Set

Gtr 1 Nylon Bank 32

Fretless E. Bass

Rock Organ

52

Std Drum Set

Gtr 1 Nylon Bank 32

Fretless E. Bass

Rock Organ

54

Std Drum Set

Gtr2 Muted Electric

Gtr 1 Nylon Bank 32

Fretless E. Bass

Rock Organ

56

Std Drum Set

Gtr2 Muted Electric

Gtr 1 Nylon Bank 32

Fretless E. Bass

Rock Organ

58

Std Drum Set

Gtr2 Muted Electric

Gtr 1 Nylon Bank 32

Fretless E. Bass

Rock Organ

60

Std Drum Set

Gtr2 Muted Electric

Gtr 1 Nylon Bank 32

Fretless E. Bass

Rock Organ

62

Std Drum Set

Gtr 1 Nylon Bank 32

Fretless E. Bass

Rock Organ

Oohs 1

Oohs 2

64

Std Drum Set

Gtr 1 Nylon Bank 32

Fretless E. Bass

Rock Organ

Oohs 1

Oohs 2

66

Std Drum Set

Gtr 1 Nylon Bank 32

Fretless E. Bass

Rock Organ

68

Std Drum Set

Gtr2 Muted Electric

Gtr 1 Nylon Bank 32

Fretless E. Bass

Rock Organ

70

Std Drum Set

Gtr2 Muted Electric

Gtr 1 Nylon Bank 32

Fretless E. Bass

72

Std Drum Set

Gtr2 Muted Electric

Gtr 1 Nylon Bank 32

Fretless E. Bass

74

Std Drum Set

Gtr2 Muted Electric

Gtr 1 Nylon Bank 32

Fretless E. Bass

76

Std Drum Set

Gtr2 Muted Electric

Gtr 1 Nylon Bank 32

Fretless E. Bass

78

Std Drum Set

Gtr2 Muted Electric

Gtr 1 Nylon Bank 32

Fretless E. Bass

80

Std Drum Set

Gtr2 Muted Electric

Gtr 1 Nylon Bank 32

Fretless E. Bass

82

Std Drum Set

Gtr2 Muted Electric

Gtr 1 Nylon Bank 32

Fretless E. Bass

84

Std Drum Set

Gtr2 Muted Electric

Gtr 1 Nylon Bank 32

Fretless E. Bass

Rock Organ

86

Std Drum Set

Gtr 1 Nylon Bank 32

Fretless E. Bass

Rock Organ

88

Std Drum Set

Gtr 1 Nylon Bank 32

Fretless E. Bass

Rock Organ

90

Std Drum Set

Gtr 1 Nylon Bank 32

Fretless E. Bass

Rock Organ

92

Std Drum Set

Gtr 1 Nylon Bank 32

Fretless E. Bass

Rock Organ

94

Std Drum Set

Gtr 1 Nylon Bank 32

Fretless E. Bass

Rock Organ

96

Std Drum Set

Gtr 1 Nylon Bank 32

Fretless E. Bass

Rock Organ

98

Std Drum Set

Gtr2 Muted Electric

Gtr 1 Nylon Bank 32

Fretless E. Bass

Rock Organ

100

Std Drum Set

Gtr2 Muted Electric

Gtr 1 Nylon Bank 32

Fretless E. Bass

Rock Organ

102

Std Drum Set

Gtr2 Muted Electric

Gtr 1 Nylon Bank 32

Fretless E. Bass

Rock Organ

104

Std Drum Set

Gtr2 Muted Electric

Gtr 1 Nylon Bank 32

Fretless E. Bass

Rock Organ

106

Std Drum Set

Gtr 1 Nylon Bank 32

Fretless E. Bass

Rock Organ

Oohs 1

Oohs 2

108

Std Drum Set

Gtr 1 Nylon Bank 32

Fretless E. Bass

Rock Organ

Oohs 1

Oohs 2

110

Std Drum Set

Gtr 1 Nylon Bank 32

Fretless E. Bass

Rock Organ

112

Std Drum Set

Gtr2 Muted Electric

Gtr 1 Nylon Bank 32

Fretless E. Bass

Rock Organ

114

Std Drum Set

Gtr2 Muted Electric

Gtr 1 Nylon Bank 32

Fretless E. Bass

117

Std Drum Set

Gtr2 Muted Electric

Gtr 1 Nylon Bank 32

Fretless E. Bass

119

♩ = 100,000000

Std Drum Set

Gtr2 Muted Electric

Gtr 1 Nylon Bank 32

Fretless E. Bass

Std Drum Set

Beatles - I Don't Want To Spoil The Party

♩ = 189,000183

7

12

17

22

28

34

40

45

50

55

V.S.

61

66

71

76

82

87

92

97

103

109

Std Drum Set

3

115

119

♩ = 100,000000

♩ = 189,000183

9

17 8

31 20

56

62 7

73

78

82 12

2

Gtr2 Muted Electric

98

105

116

♩ = 100,000000

124

# Beatles - I Don't Want To Spoil The Party

Gtr 1 Nylon Bank 32

♩ = 189,000183

5

9

12

15

18

20

23

26

29

V.S.

V.S.

109

112

115

118

♩ = 100,000000

124

Fretless E. Bass

Beatles - I Don't Want To Spoil The Party

♩ = 189,000183

7

13

20

26

33

39

45

52

59

66

V.S.

72

78

84

90

97

104

111

117

$\text{♩} = 100,000,000$

124

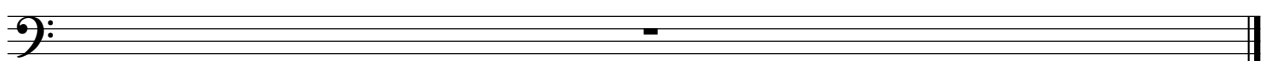

Rock Organ

Beatles - I Don't Want To Spoil The Party

♩ = 189,000183  
8

13

18

23

28

34

39

45

V.S.

52

57

62

67

16

87

94

100

106

111

♩ = 100,000000

7 4

124

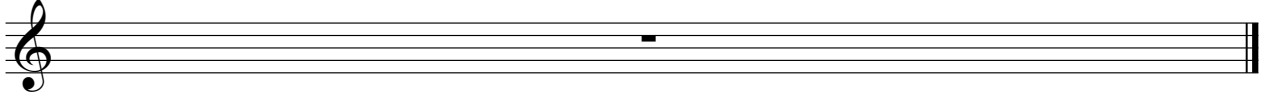

# Beatles - I Don't Want To Spoil The Party

## Oohs 1

♩ = 189,000183

17 12

34

24

65

40

109

10 4

♩ = 100,000000

124

Oohs 2

Beatles - I Don't Want To Spoil The Party

♩ = 189,000183

17 12

34 24

65 40

109 10 4

♩ = 100,000000

124