

Beatles - The Night Before

♩ = 143,000137

Std Drums

Piano Ac Grand

Rythm Gtr Muted

Gtr Lead Jazz

Gtr Lead Ac Steel

Fretless E. Bass

Rock Org Lead

Oohs 1

Oohs 2

♩ = 143,000137

5

Std Drums

Piano Ac Grand

Rythm Gtr Muted

Fretless E. Bass

8

Std Drums

Piano Ac Grand

Rythm Gtr Muted

Fretless E. Bass

Rock Org Lead

12

Std Drums

Piano Ac Grand

Rythm Gtr Muted

Fretless E. Bass

Rock Org Lead

Oohs 1

Oohs 2

15

This section of the score covers measures 15, 16, and 17. It features six staves: Std Drums, Piano Ac Grand, Rythm Gtr Muted, Fretless E. Bass, Rock Org Lead, and Oohs 1. The Oohs 2 staff is present but contains no notation. The music is in 4/4 time. The drums play a consistent pattern of eighth notes. The piano and guitar parts feature complex chordal textures with many accidentals. The bass line is a simple eighth-note pattern. The rock organ lead has a melodic line with some sustained notes. The oohs are mostly rests, with some notes in measure 17.

18

This section of the score covers measures 18, 19, and 20. It features six staves: Std Drums, Piano Ac Grand, Rythm Gtr Muted, Fretless E. Bass, Rock Org Lead, and Oohs 1. The Oohs 2 staff is present but contains no notation. The music is in 4/4 time. The drums play a consistent pattern of eighth notes. The piano and guitar parts feature complex chordal textures with many accidentals. The bass line is a simple eighth-note pattern. The rock organ lead has a melodic line with some sustained notes. The oohs are mostly rests, with some notes in measure 20.

21

Std Drums

Piano Ac Grand

Rythm Gtr Muted

Fretless E. Bass

Rock Org Lead

Oohs 1

Oohs 2

24

Std Drums

Piano Ac Grand

Rythm Gtr Muted

Fretless E. Bass

Rock Org Lead

27

Std Drums

Piano Ac Grand

Rythm Gtr Muted

Fretless E. Bass

Rock Org Lead

Oohs 1

Oohs 2

30

Std Drums

Piano Ac Grand

Rythm Gtr Muted

Fretless E. Bass

Rock Org Lead

Oohs 1

Oohs 2

- Piano Ac Grand:** Provides harmonic support with chords and melodic lines in the right hand.
- Rythm Gtr Muted:** Plays a rhythmic accompaniment with muted chords and single notes.
- Rock Org Lead:** Features a lead line in the right hand and a bass line in the left hand, primarily using chords.
- Oohs 1 and Oohs 2:** Two vocal lines with melodic phrases and sustained notes.

36

Std Drums

Piano Ac Grand

Rythm Gtr Muted

Fretless E. Bass

Rock Org Lead

Oohs 1

Oohs 2

39

Std Drums

Piano Ac Grand

Rythm Gtr Muted

Fretless E. Bass

Rock Org Lead

42

Std Drums

Piano Ac Grand

Rythm Gtr Muted

Fretless E. Bass

Rock Org Lead

44

Std Drums

Piano Ac Grand

Rythm Gtr Muted

Fretless E. Bass

Rock Org Lead

Oohs 1

Oohs 2

46

Std Drums

Piano Ac Grand

Rythm Gtr Muted

Fretless E. Bass

Rock Org Lead

48

Std Drums

Piano Ac Grand

Rythm Gtr Muted

Fretless E. Bass

Rock Org Lead

51

Std Drums

Piano Ac Grand

Rythm Gtr Muted

Fretless E. Bass

Rock Org Lead

Oohs 1

Oohs 2

54

Std Drums

Piano Ac Grand

Rythm Gtr Muted

Fretless E. Bass

Rock Org Lead

Oohs 1

Oohs 2

57

Std Drums

Piano Ac Grand

Rythm Gtr Muted

Fretless E. Bass

Rock Org Lead

Oohs 1

Oohs 2

60

Std Drums

Piano Ac Grand

Rythm Gtr Muted

Fretless E. Bass

Rock Org Lead

Oohs 1

Oohs 2

63

Std Drums

Piano Ac Grand

Rythm Gtr Muted

Fretless E. Bass

Rock Org Lead

66

Std Drums

Piano Ac Grand

Rythm Gtr Muted

Gtr Lead Jazz

Gtr Lead Ac Steel

Fretless E. Bass

69

- Gtr Lead Ac Steel:** Features a melodic line similar to the jazz guitar but with a different rhythmic feel, possibly representing a steel guitar.

75

Std Drums

Piano Ac Grand

Rythm Gtr Muted

Fretless E. Bass

Rock Org Lead

Oohs 1

Oohs 2

78

Std Drums

Piano Ac Grand

Rythm Gtr Muted

Fretless E. Bass

Rock Org Lead

81

Std Drums

Piano Ac Grand

Rythm Gtr Muted

Fretless E. Bass

Rock Org Lead

83

Std Drums

Piano Ac Grand

Rythm Gtr Muted

Fretless E. Bass

Rock Org Lead

Oohs 1

Oohs 2

85

Std Drums

Piano Ac Grand

Rythm Gtr Muted

Fretless E. Bass

Rock Org Lead

Oohs 1

Oohs 2

87

Std Drums

Piano Ac Grand

Rythm Gtr Muted

Fretless E. Bass

Rock Org Lead

89

Std Drums

Piano Ac Grand

Rythm Gtr Muted

Fretless E. Bass

Rock Org Lead

92

Std Drums

Piano Ac Grand

Rythm Gtr Muted

Fretless E. Bass

Rock Org Lead

Oohs 1

Oohs 2

95

Std Drums

Piano Ac Grand

Rythm Gtr Muted

Fretless E. Bass

Rock Org Lead

Oohs 1

Oohs 2

98

Std Drums

Piano Ac Grand

Rythm Gtr Muted

Fretless E. Bass

Rock Org Lead

Oohs 1

Oohs 2

101

Std Drums

Piano Ac Grand

Rythm Gtr Muted

Fretless E. Bass

Rock Org Lead

Oohs 1

Oohs 2

104

Std Drums

Piano Ac Grand

Rythm Gtr Muted

Gtr Lead Jazz

Gtr Lead Ac Steel

Fretless E. Bass

Rock Org Lead

107

Std Drums

Beatles - The Night Before

♩ = 143,000137

4/4

5

9

13

17

21

25

29

33

37

V.S.

41

43

45

47

49

53

57

61

65

69

73

77

81

83

85

87

89

93

97

101

V.S.

4

Std Drums

105

112

♩ = 143,000137

6

10

15

19

23

28

32

37

V.S.

41

46

51

55

59

63

68

73

78

82

87

91

95

99

103

106

112

4

♩ = 143,000137

6

11

16

21

26

31

36

41

45

50

55

60

65

70

75

80

84

89

94

Rythm Gtr Muted

3

99

104

112

♩ = 143,000137

65

69

73

32

107

112

112

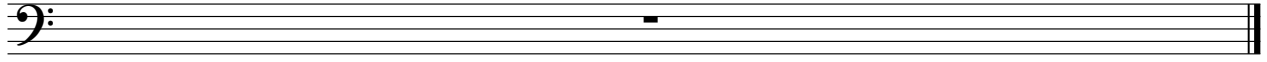

Rock Org Lead

Beatles - The Night Before

♩ = 143,000137

9

14

20

26

32

37

Beatles - The Night Before

Oohs 1

♩ = 143,000137

11

17

29

37

53

61

84

95

100

Beatles - The Night Before

Oohs 2

♩ = 143,000137

11

17

29

36

52

59

78

94

99

112