

Beatles - You Like Me Too Much

♩ = 85,000046

acoustic guitar

electric piano

acoustic piano

♩ = 85,000046

acoustic guitar

electric piano

vocal

acoustic piano

♩ = 170,000092

♩ = 170,000092

2

6 $\text{♩} = 170,00092$

drum

acoustic guitar

bass

electric piano

vocal

$\text{♩} = 170,00092$

9

drum

acoustic guitar

bass

electric piano

vocal

12

drum

acoustic guitar

bass

electric piano

vocal

15

drum

acoustic guitar

bass

electric piano

vocal

18

drum

acoustic guitar

bass

electric piano

vocal

21

drum

acoustic guitar

bass

electric piano

vocal

24

drum

acoustic guitar

bass

electric piano

vocal

27

drum

acoustic guitar

bass

electric piano

vocal

30

drum

acoustic guitar

bass

electric piano

vocal

32

drum

acoustic guitar

bass

electric piano

vocal

34

drum

acoustic guitar

bass

electric piano

vocal

36

drum

acoustic guitar

bass

electric piano

vocal

39

drum

acoustic guitar

bass

electric piano

vocal

42

drum

acoustic guitar

bass

electric piano

vocal

45

drum

acoustic guitar

bass

electric piano

vocal

47

drum

acoustic guitar

bass

electric piano

vocal

50

drum

acoustic guitar

bass

electric piano

vocal

53

drum

acoustic guitar

bass

electric piano

vocal

56

drum

acoustic guitar

bass

electric piano

vocal

58

drum

acoustic guitar

bass

electric piano

vocal

60

drum

lead guitar

acoustic guitar

bass

electric piano

vocal

62

drum

lead guitar

acoustic guitar

bass

acoustic piano

64

drum

lead guitar

acoustic guitar

bass

acoustic piano

66

drum

lead guitar

acoustic guitar

bass

acoustic piano

68

drum

lead guitar

acoustic guitar

bass

acoustic piano

70

drum

lead guitar

acoustic guitar

bass

acoustic piano

72

drum

lead guitar

acoustic guitar

bass

acoustic piano

73

drum

acoustic guitar

bass

vocal

acoustic piano

74

drum

acoustic guitar

bass

electric piano

vocal

76

drum

acoustic guitar

bass

electric piano

vocal

79

drum

acoustic guitar

bass

electric piano

vocal

82

drum

acoustic guitar

bass

electric piano

vocal

85

drum

acoustic guitar

bass

electric piano

vocal

87

drum

acoustic guitar

bass

electric piano

vocal

90

drum

acoustic guitar

bass

electric piano

vocal

93

drum

acoustic guitar

bass

electric piano

vocal

96

drum

acoustic guitar

bass

electric piano

vocal

98

drum

acoustic guitar

bass

electric piano

vocal

100

drum

acoustic guitar

bass

electric piano

vocal

102

drum

acoustic guitar

bass

electric piano

vocal

104

drum

acoustic guitar

bass

electric piano

vocal

acoustic piano

♩ = 170,000

106

drum

acoustic guitar

bass

electric piano

acoustic piano

♩ = 159,000

♩ = 160,000

Beatles - You Like Me Too Much

drum

♩ = 85,000046 ♩ = 170,000092

4 6 4

8

12

16

20

24

28

32

35

38

3

V.S.

42

46

50

54

57

60

64

68

72

75

78

82

86

90

94

97

100

103

106

109

V.S.

Beatles - You Like Me Too Much

lead guitar

♩ = 85,000046 ♩ = 170,000092

4 6 4 55

63

69

33

106

10690

Beatles - You Like Me Too Much

acoustic guitar

♩ = 85,000046 ♩ = 170,000092 ♩ = 170,000092

2

6

7

11

15

19

23

27

31

35

39

V.S.

83

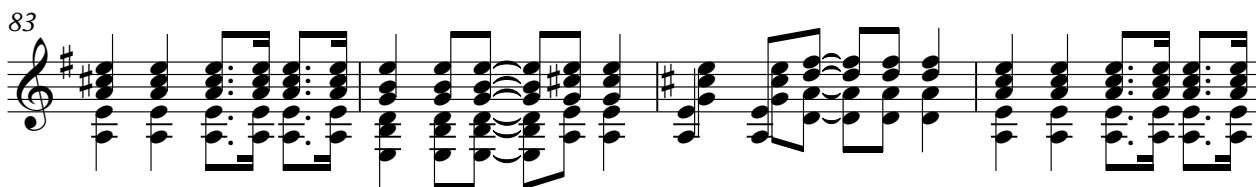

87

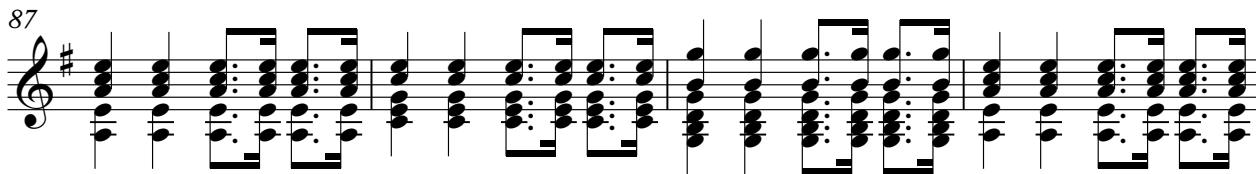

91

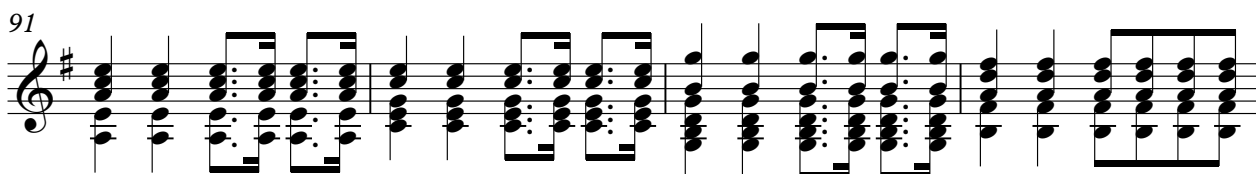

95

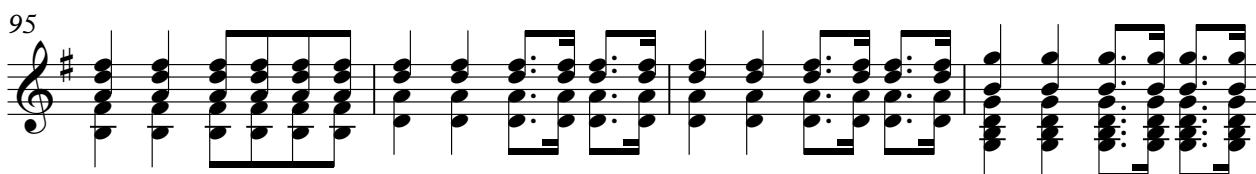

99

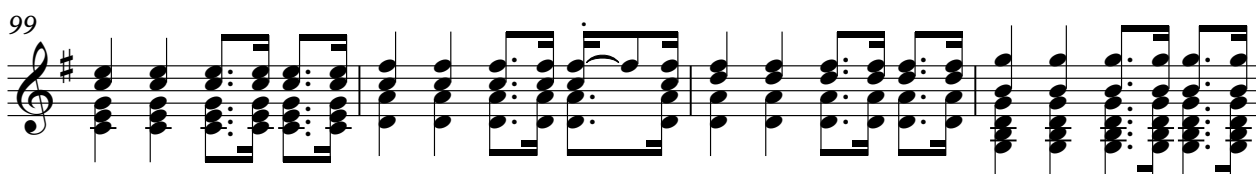

103

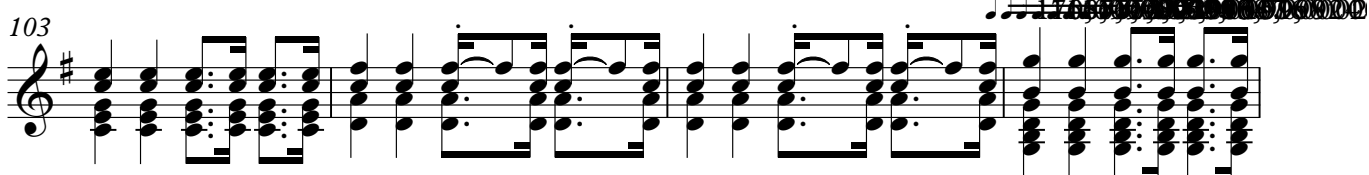

107

109

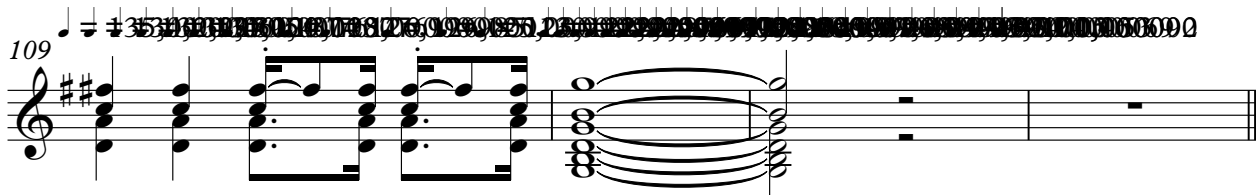

Beatles - You Like Me Too Much

bass

♩ = 85,000046 ♩ = 170,000092 ♩ = 170,000092

Beatles - You Like Me Too Much

electric piano

♩ = 85,000046 ♩ = 170,000092 ♩ = 170,000092

2

8

14

19

24

29

34

39

V.S.

44

49

54

59

75

80

85

90

95

100

105

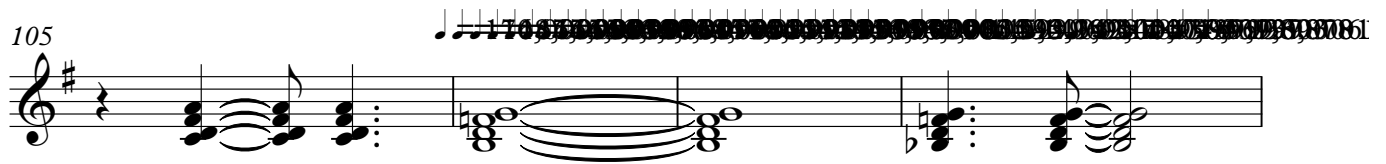

109

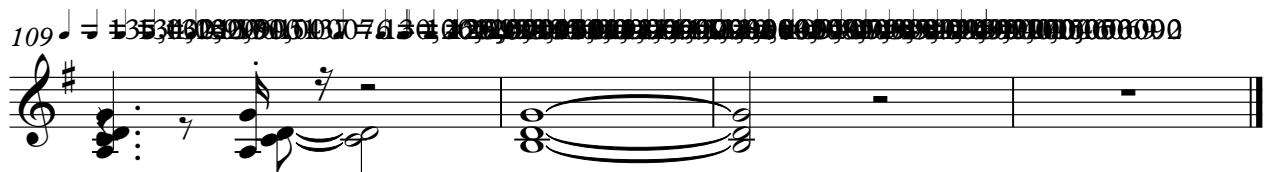

Beatles - You Like Me Too Much

vocal

♩ = 85,000046 ♩ = 170,000092 ♩ = 170,000092

4

6

8

12

17

22

26

31

34

100

105

Beatles - You Like Me Too Much

acoustic piano

♩ = 85,000046

4

♩ = 170,000092

6

♩ = 170,000092

56

64

67

70

73

31

105

♩ = 157,000056

107

109

♩ = 135,000046
