

Beatles - Tell Me What You See

♩ = 124,000252

Lead - Flute

Harmony 2 - Clarinet

Harmony 1 - Clarinet

Std Drums

Jazz Gtr - Rythm

Nylon Gtr - Rythm

Fretless E Bass

E Piano 1

♩ = 124,000252

5

Lead - Flute

Harmony 1 - Clarinet

Std Drums

Jazz Gtr - Rythm

Nylon Gtr - Rythm

Fretless E Bass

8

Lead - Flute

Harmony 1 - Clarinet

Std Drums

Jazz Gtr - Rythm

Nylon Gtr - Rythm

Fretless E Bass

11

Lead - Flute

Std Drums

Nylon Gtr - Rythm

Fretless E Bass

14

Lead - Flute

Std Drums

Nylon Gtr - Rythm

Fretless E Bass

17

Lead - Flute

Std Drums

Jazz Gtr - Rythm

Nylon Gtr - Rythm

Fretless E Bass

20

Lead - Flute

Harmony 1 - Clarinet

Std Drums

Jazz Gtr - Rythm

Nylon Gtr - Rythm

Fretless E Bass

23

Lead - Flute

Harmony 1 - Clarinet

Std Drums

Nylon Gtr - Rythm

Fretless E Bass

26

Lead - Flute

Std Drums

Nylon Gtr - Rythm

Fretless E Bass

29

Lead - Flute

Std Drums

Nylon Gtr - Rythm

Fretless E Bass

32

Lead - Flute

Std Drums

Nylon Gtr - Rythm

Fretless E Bass

35

Lead - Flute

Harmony 2 - Clarinet

Harmony 1 - Clarinet

Std Drums

Nylon Gtr - Rythm

Fretless E Bass

38

Lead - Flute

Harmony 2 - Clarinet

Harmony 1 - Clarinet

Std Drums

Nylon Gtr - Rythm

Fretless E Bass

E Piano 1

41

Std Drums

Jazz Gtr - Rythm

Nylon Gtr - Rythm

Fretless E Bass

E Piano 1

44

Lead - Flute

Harmony 1 - Clarinet

Std Drums

Jazz Gtr - Rythm

Nylon Gtr - Rythm

Fretless E Bass

47

Lead - Flute

Harmony 1 - Clarinet

Std Drums

Nylon Gtr - Rythm

Fretless E Bass

50

Lead - Flute

Std Drums

Nylon Gtr - Rythm

Fretless E Bass

53

Lead - Flute

Std Drums

Nylon Gtr - Rythm

Fretless E Bass

56

Lead - Flute

Std Drums

Nylon Gtr - Rythm

Fretless E Bass

59

Lead - Flute

Harmony 2 - Clarinet

Harmony 1 - Clarinet

Std Drums

Jazz Gtr - Rythm

Nylon Gtr - Rythm

Fretless E Bass

62

Lead - Flute

Harmony 2 - Clarinet

Harmony 1 - Clarinet

Std Drums

Jazz Gtr - Rythm

Nylon Gtr - Rythm

Fretless E Bass

E Piano 1

65

Std Drums

Jazz Gtr - Rythm

Nylon Gtr - Rythm

Fretless E Bass

E Piano 1

68

Lead - Flute

Harmony 1 - Clarinet

Std Drums

Jazz Gtr - Rythm

Nylon Gtr - Rythm

Fretless E Bass

71

Lead - Flute

Harmony 1 - Clarinet

Std Drums

Nylon Gtr - Rythm

Fretless E Bass

74

Lead - Flute

Std Drums

Nylon Gtr - Rythm

Fretless E Bass

86

♩ = 110,000 745100,000000

Lead - Flute

Harmony 2 - Clarinet

Harmony 1 - Clarinet

Std Drums

Nylon Gtr - Rythm

Fretless E Bass

E Piano 1

♩ = 110,000 745100,000000

Lead - Flute

Beatles - Tell Me What You See

♩ = 124,000252

3

8

13

18

23

28

33

36

5

MIDI File Copyright 1996, DWBarnes

44

49

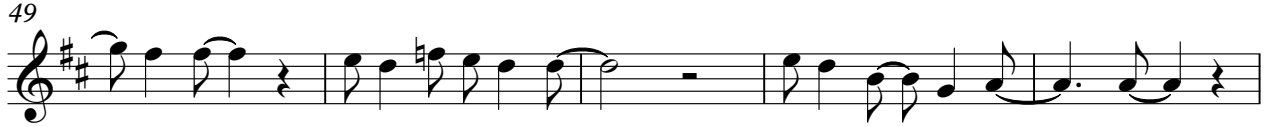

54

59

69

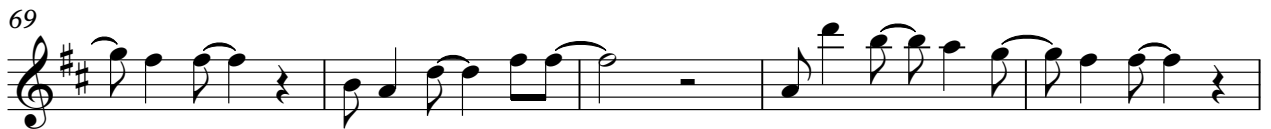

74

79

83

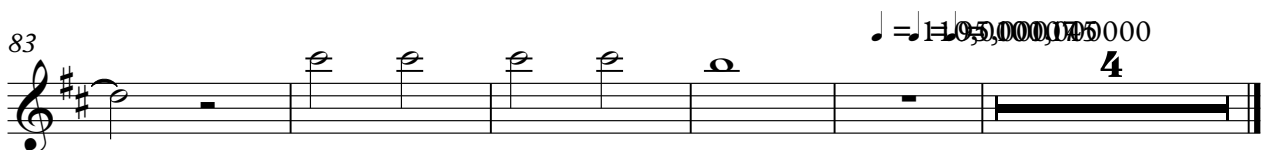

Harmony 2 - Clarinet Beatles - Tell Me What You See

♩ = 124,000252 **35**

39

63 **21** ♩ = 195,0000000000 **4**

MIDI File Copyright 1996, DWBarnes

Harmony 1 - Clarinet Beatles - Tell Me What You See

♩ = 124,000252

3 2

9 10 2

24 10

38 5 2

48 10

62 5 2

72 10

84 4

♩ = 109,000745

MIDI File Copyright 1996, DWBarnes

Std Drums

Beatles - Tell Me What You See

♩ = 124,000252

5

9

13

17

21

25

29

33

36

MIDI File Copyright 1996, DWBarnes

40

44

48

52

56

60

65

69

73

77

Std Drums

3

81

84

♩ = 124,000252

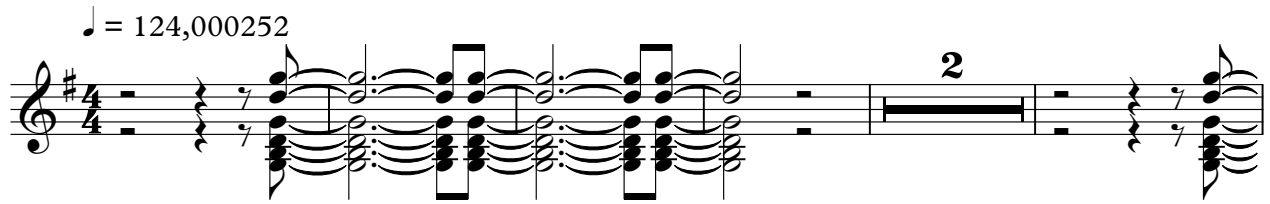

8

42

61

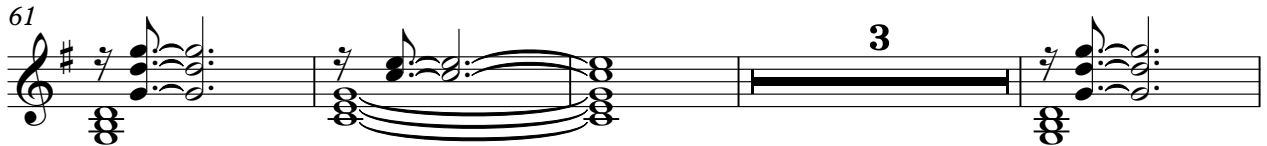

68

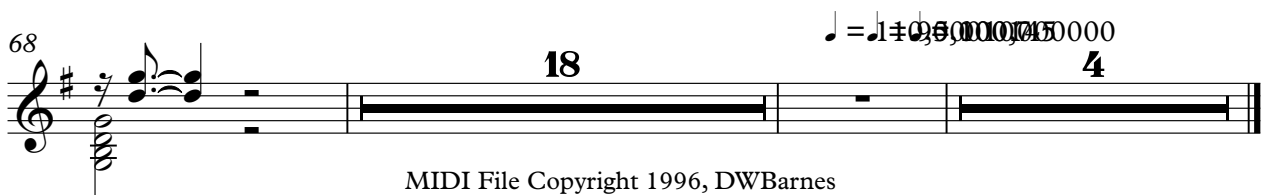

Nylon Gtr - Rhythm

Beatles - Tell Me What You See

♩ = 124,000252

5

9

12

16

19

23

27

31

35

MIDI File Copyright 1996, DW Barnes

V.S.

40

2

46

50

53

57

61

3

68

72

75

79

Fretless E Bass

Beatles - Tell Me What You See

♩ = 124,000252

7

13

19

25

31

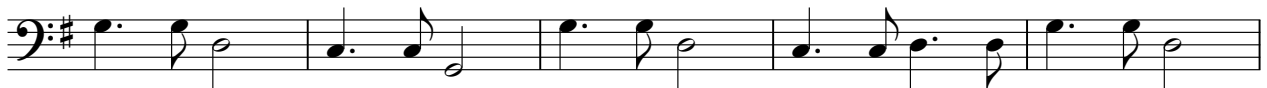

36

42

48

54

60

66

72

78

84

E Piano 1

Beatles - Tell Me What You See

♩ = 124,000252

37

41

18

18

63

3

3

68

18

87

♩ = 110,0061000145 = 100,000000

3

MIDI File Copyright 1996, DWBarnes