

Beatles - Taxman

♩ = 125,000000

Rhythm Track

elec guitar

slap bass

synth brass

♩ = 125,000000

4

Rhythm Track

elec guitar

slap bass

synth brass

7

Rhythm Track

elec guitar

slap bass

synth brass

10

Rhythm Track

elec guitar

slap bass

synth brass

13

Rhythm Track

elec guitar

slap bass

synth brass

16

Rhythm Track

elec guitar

slap bass

synth brass

19

Rhythm Track

elec guitar

slap bass

synth brass

22

Rhythm Track

elec guitar

slap bass

synth brass

25

Rhythm Track

elec guitar

slap bass

synth brass

28

Rhythm Track

elec guitar

slap bass

synth brass

31

Rhythm Track

elec guitar

slap bass

synth brass

34

Rhythm Track

elec guitar

slap bass

synth brass

37

Rhythm Track

elec guitar

Sitar

slap bass

synth brass

40

Rhythm Track

elec guitar

Sitar

slap bass

43

Rhythm Track

elec guitar

Sitar

slap bass

46

Rhythm Track

elec guitar

Sitar

slap bass

synth brass

49

Rhythm Track

elec guitar

slap bass

synth brass

52

Rhythm Track

elec guitar

slap bass

synth brass

55

Rhythm Track

elec guitar

slap bass

synth brass

58

Rhythm Track

elec guitar

slap bass

synth brass

61

Rhythm Track

elec guitar

slap bass

synth brass

64

Rhythm Track

elec guitar

slap bass

synth brass

67

Rhythm Track

elec guitar

slap bass

synth brass

70

Rhythm Track

elec guitar

slap bass

synth brass

73

Rhythm Track

elec guitar

slap bass

synth brass

76

Rhythm Track

elec guitar

slap bass

synth brass

Rhythm Track

elec guitar

Sitar

slap bass

synth brass

Rhythm Track

elec guitar

Sitar

slap bass

84

Rhythm Track

elec guitar

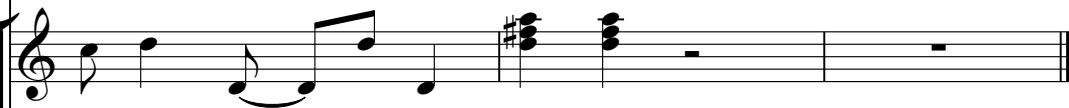

Sitar

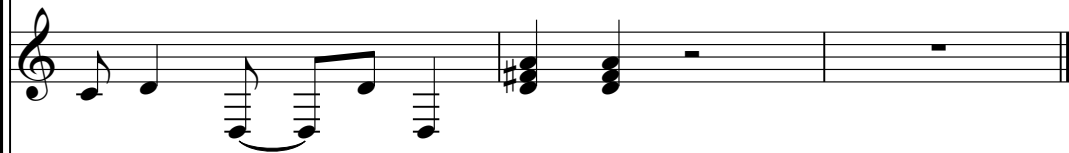

slap bass

synth brass

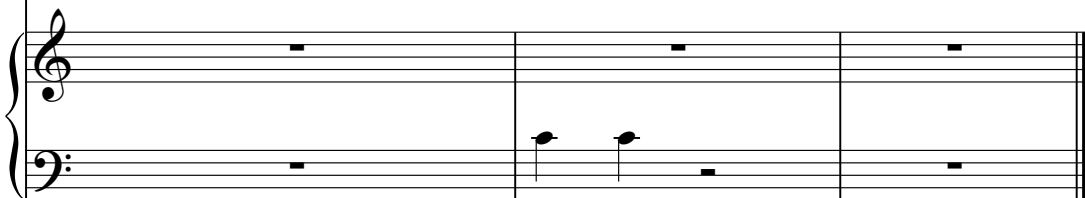

Rhythm Track

Beatles - Taxman

♩ = 125,000000

6

11

16

21

26

31

36

41

46

V.S.

51

56

61

66

71

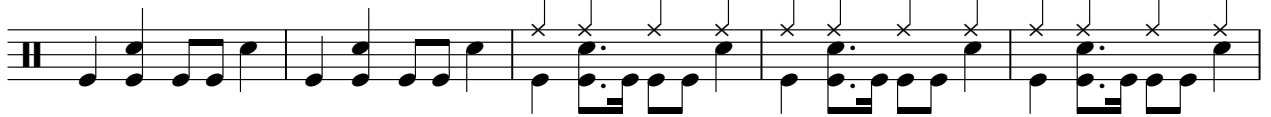

76

81

84

elec guitar

Beatles - Taxman

♩ = 125,000000

6

10

15

19

23

28

32

36

40

V.S.

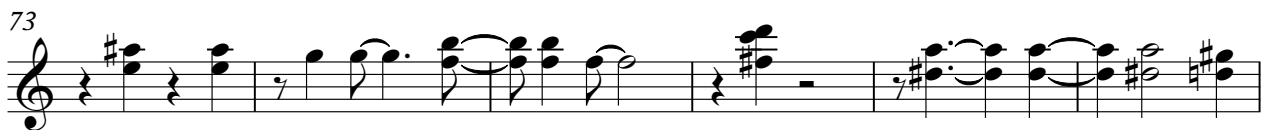

Sitar

Beatles - Taxman

♩ = 125,000000

38

42

45

33

81

84

Beatles - Taxman

slap bass

♩ = 125,000000

V.S.

Beatles - Taxman

synth brass

♩ = 125,000000

2

8

13

18

24

29

34

40

6

50

54

2

synth brass

59

64

69

74

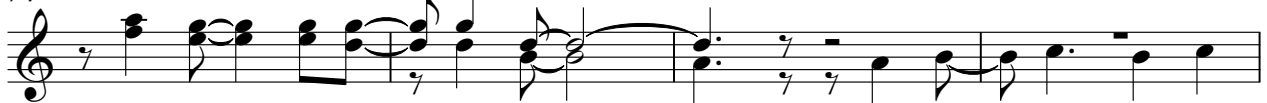

78

