

Beatles - Got To Get You Into My Life

♩ = 140,000137

Kick Drum

Tom Toms

Brass Bass

Brass 2

Trombone 1

Brass 1

4

Snare

Kick Drum

Tom Toms

Crash Cymbal

open hihat 1

Synbass 3

Brass Bass

Brass 2

Trombone 1

Brass 1

7

Snare

Kick Drum

Tom Toms

open hihat 1

Synbass 3

Brass Bass

Brass 2

Trombone 1

Brass 1

Trombone 2

Snare: Four measures of quarter notes on a single line.

Kick Drum: Four measures of quarter notes on a single line.

Tom Toms: First measure has a whole rest. Second measure has quarter notes on a single line. Third measure has a whole rest. Fourth measure has quarter notes on a single line.

open hi-hat 1: Four measures of quarter notes on a single line.

Synbass 3:
A: 3 3 3 3 | 3 3 3 3 | 2 2 1 1 | 0 0 4 4
B: 3 3 3 3 | 3 3 3 3 | 2 2 1 1 | 0 0 4 4

Brass Bass: Four measures of quarter notes on a single line.

Brass 2: Four measures of quarter notes on a single line.

Trombone 1: Four measures of quarter notes on a single line.

Brass 1: Four measures of quarter notes on a single line.

Trombone 2: Four measures of quarter notes on a single line.

15

Snare

Kick Drum

open hihat 1

Synbass 3

Brass Bass

Brass 2

Trombone 1

Brass 1

Trombone 2

19

22

30

Snare

Kick Drum

open hihat 1

Synbass 3

Brass Bass

Brass 2

Trombone 1

Brass 1

Trombone 2

String	Measure 1	Measure 2	Measure 3	Measure 4
Top	0	0	4	4
Bottom	4	4	2	2
Bottom	1	1	0	0
Bottom	4	4	3	3
Bottom	2	2	2	2

34

Snare

Kick Drum

open hihat 1

Synbass 3

Brass Bass

Brass 2

Trombone 1

Brass 1

Trombone 2

37

Snare

Kick Drum

Tom Toms

open hihat 1

Synbass 3

Brass Bass

Brass 2

Trombone 1

Brass 1

Trombone 2

40

Snare

Kick Drum

Tom Toms

open hihat 1

Synbass 3

Brass Bass

Brass 2

Trombone 1

Brass 1

Trombone 2

43

47

Snare

Kick Drum

Tom Toms

open hihat 1

Synbass 3

Brass Bass

Brass 2

Trombone 1

Brass 1

Trombone 2

51

Snare

Kick Drum

open hihat 1

Synbass 3

Brass Bass

Brass 2

Trombone 1

Brass 1

Trombone 2

54

Snare

Kick Drum

open hihat 1

Synbass 3

Brass Bass

Brass 2

Trombone 1

Brass 1

Trombone 2

58

Snare

Kick Drum

Tom Toms

open hihat 1

Synbass 3

Brass Bass

Brass 2

Trombone 1

Brass 1

Trombone 2

61

Snare

Kick Drum

Tom Toms

open hihat 1

Synbass 3

Brass Bass

Brass 2

Trombone 1

Brass 1

Trombone 2

64

Snare

Kick Drum

Tom Toms

open hihat 1

Synbass 3

Brass Bass

Brass 2

Trombone 1

Brass 1

Trombone 2

67

Snare

Kick Drum

open hihat 1

Synbass 3

Brass Bass

Brass 2

Trombone 1

Brass 1

Trombone 2

70

Snare

Kick Drum

Crash Cymbal

open hihat 1

Synbass 3

Brass Bass

Brass 2

Trombone 1

Brass 1

Trombone 2

5 3 0 1 3 3 3 3 3 3 3 3

74

78

Snare

Kick Drum

Tom Toms

open hihat 1

Synbass 3

Brass Bass

Brass 2

Trombone 1

Brass 1

Trombone 2

Snare

Beatles - Got To Get You Into My Life

♩ = 140,000137

4

8

15

20

25

32

37

42

47

54

V.S.

2

Snare

59

64

69

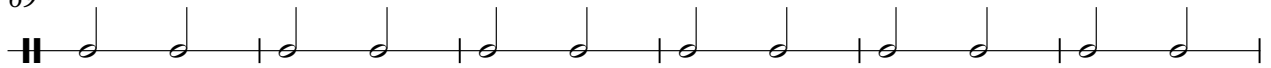

75

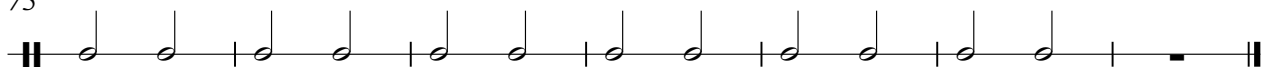

Kick Drum

Beatles - Got To Get You Into My Life

♩ = 140,000137
2

8

14

20

26

32

38

44

50

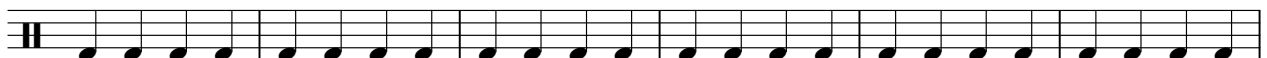

56

V.S.

2

Kick Drum

62

68

74

78

Tom Toms

Beatles - Got To Get You Into My Life

♩ = 140,000137

2 3 3

12 7 3

25 3 8 * * * *

39 7

51 8

63 9

76

Crash Cymbal

Beatles - Got To Get You Into My Life

♩ = 140,000137

4 15 21

43 29 8

Beatles - Got To Get You Into My Life

open hihat 1

♩ = 140,000137

4

10

16

22

28

34

40

46

52

58

V.S.

2

open hihat 1

64

70

76

Beatles - Got To Get You Into My Life

Synbass 3

♩ = 140,000137

3

E									
B									
G									
D									
A									
E									
A									

9

T									
A									
B	3 3 3 3	3 3 3 3	3 3 3 3	3 3 3 3	2 2 1 1	0 0	4 4		

15

T									
A									
B	2 2 1 1	0 0	4 4	3 3 2 2	0 0	0 0		3	3

21

T									
A									
B	3 3 3 3	3 3 3 3	3 3 3 3	3 3 3 3	3 3 3 3	3 3 3 3	3 3 3 3		

27

T									
A									
B	3 3 3 3	3 3 3 3	2 2 1 1	0 0	4 4	2 2 1 1	0 0	4 4	

33

T									
A									
B	3 3 2 2	0 0	0 0		3	3	3 3 3 3	3 3 3 3	

39

T									
A									
B	3 3 3 3	5	3	0 1	5	1 3	3	3	3 3 3 3

45

T									
A									
B	3 3 3 3	3 3 3 3	3 3 3 3	3 3 3 3	3 3 3 3	3 3 3 3	3 3 3 3		

51

T									
A									
B	2 2 1 1	0 0	4 4	2 2 1 1	0 0	4 4	3 3 2 2	0 0	0 0

57

T									
A									
B	3	3	3 3 3 3	3 3 3 3	3 3 3 3	3 3 3 3	5	3	0 1

V.S.

2 63

Synbass 3

2

T
A
B 3 3 | 3 3 | 3 3 3 3 | 3 3 3 3 | 3 3 3 3

70

T
A
B 5 3 0 1 | 3 3 | 3 | 3 3 3 3 | 3 3 3 3 | 3 3 3 3

76

T
A
B 3 3 3 3 | 3 3 3 3 | 3 3 3 3 | 3 3 3 3 | 3 3 3 3 | 3 3 3 3

Beatles - Got To Get You Into My Life

Brass Bass

♩ = 140,000137

V.S.

2

Brass Bass

61

2

68

74

78

Beatles - Got To Get You Into My Life

Brass 2

♩ = 140,000137

2

7

12

17

22

26

31

37

43

47

V.S.

2

Brass 2

52

57

62

68

74

78

Trombone 1

Beatles - Got To Get You Into My Life

♩ = 140,000137

8

14

19

26

31

37

42

49

54

V.S.

2

Trombone 1

60

66

72

77

Brass 1

50

55

60

66

71

77

Trombone 2

Beatles - Got To Get You Into My Life

♩ = 140,000137

6

12

17

24

30

35

41

49

54

60

2

2

Trombone 2

67

73

2

78

