

Beatles - Getting better

♩ = 120,000000

Electric Guitar

Electric Organ

3

Snare Drum

Electric Guitar

Electric Organ

Lead Voice

Flute

Bass Drum

Snare Drum

Hihats

Crash Cymbal

Toms

Bass guitar

Electric Organ

Lead Voice

7

Flute

Bass Drum

Snare Drum

Hihats

Crash Cymbal

Toms

Bass guitar

Electric Organ

Lead Voice

Flute

Bass Drum

Snare Drum

Hihats

Crash Cymbal

Toms

Bass guitar

Electric Organ

Lead Voice

11

Flute

Bass Drum

Snare Drum

Hihats

Crash Cymbal

Toms

Bass guitar

Electric Organ

Lead Voice

13

Flute

Bass Drum

Snare Drum

Hihats

Electric Guitar

Bass guitar

Electric Organ

Lead Voice

3

3

15

17

Flute

Bass Drum

Snare Drum

Hihats

Electric Guitar

Bass guitar

Electric Organ

Lead Voice

19

Flute

Bass Drum

Snare Drum

Hihats

Electric Guitar

Bass guitar

Electric Organ

Lead Voice

23

The musical score is arranged in a multi-stem format. The instruments and their parts are as follows:

- Electric Organ:** Treble and Bass clefs, playing a complex rhythmic pattern with chords and single notes.

27

31

Flute

Bass Drum

Snare Drum

Hihats

Electric Guitar

Bass guitar

Electric Organ

Lead Voice

35

37

Flute

Bass Drum

Snare Drum

Hihats

Electric Guitar

Bass guitar

Electric Organ

Lead Voice

39

Bass Drum

Snare Drum

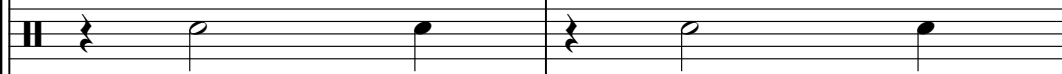

Hihats

Electric Guitar

Bass guitar

Electric Organ

Lead Voice

Bass Drum

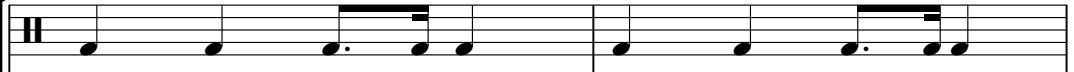

Snare Drum

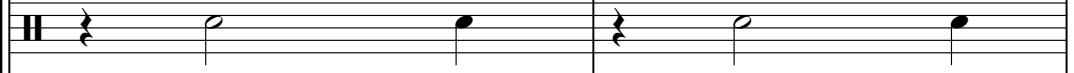

Hihats

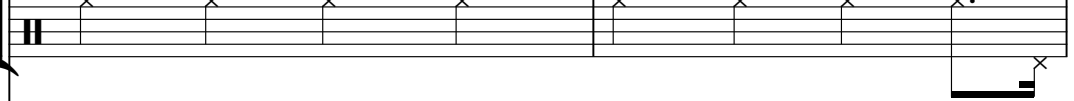

Electric Guitar

Bass guitar

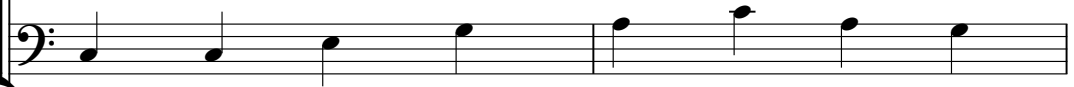

Electric Organ

Lead Voice

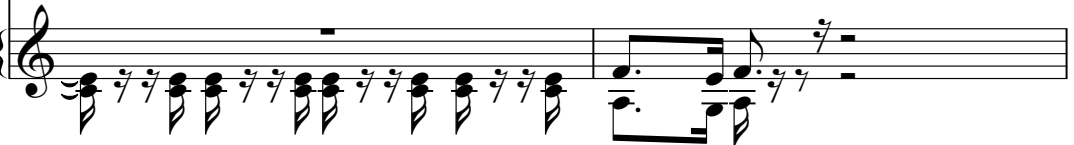

43

Bass Drum

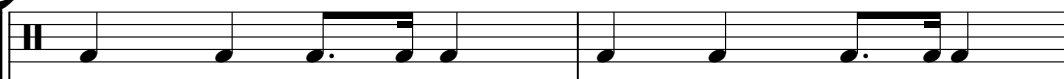

Snare Drum

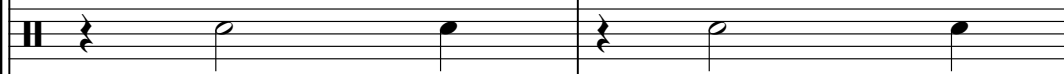

Hihats

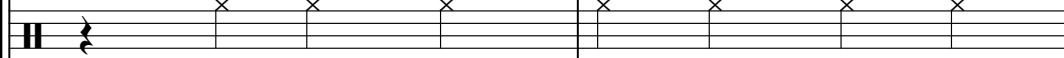

Electric Guitar

Bass guitar

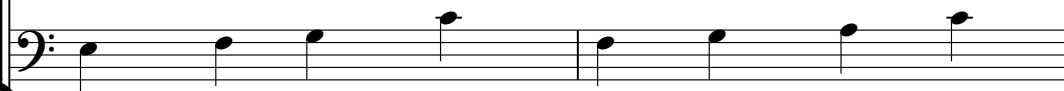

Electric Organ

Lead Voice

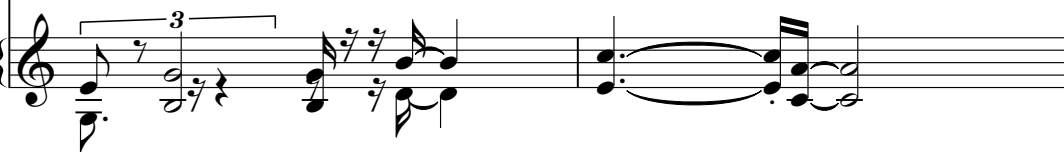

47

49

Crash Cymbal

Tom

Snare fills

Rimshots

Electric Guitar

Lead Voice

Hummm

51

Tom

Snare fills

Rimshots

Lead Voice

Hummm

53

Tom

Snare fills

Rimshots

Bass guitar

Electric Organ

Lead Voice

Hummm

This musical score is divided into two systems. The first system includes the following parts:

The second system includes the following parts:

57

This musical score is arranged in a multi-stem format. The instruments and their parts are as follows:

61

Flute

Bass Drum

Snare Drum

Hihats

Electric Guitar

Bass guitar

Electric Organ

Lead Voice

65

Flute

Bass Drum

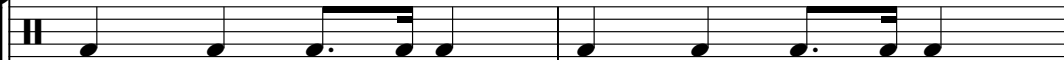

Snare Drum

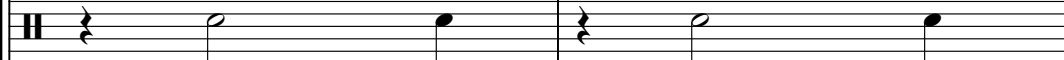

Hihats

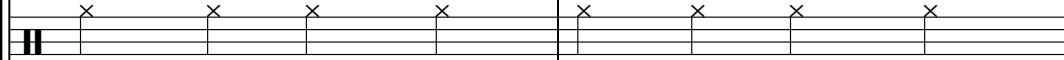

Electric Guitar

Bass guitar

Electric Organ

Lead Voice

67

Flute

Bass Drum

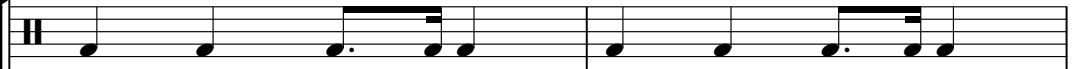

Snare Drum

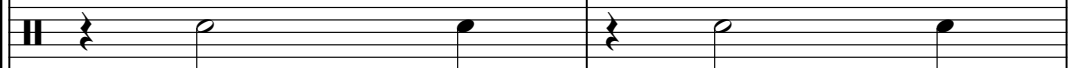

Hihats

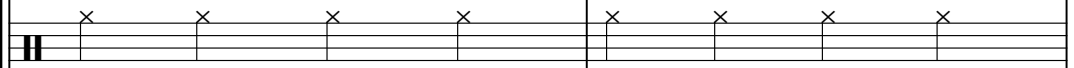

Electric Guitar

Bass guitar

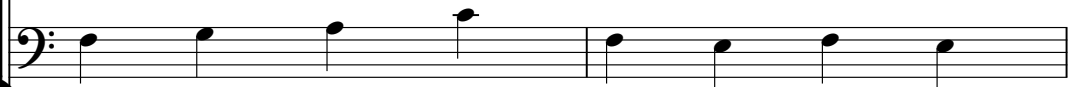

Electric Organ

Lead Voice

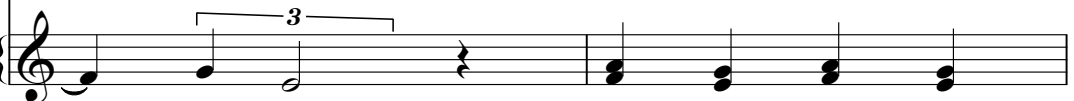

Bass Drum

Snare Drum

Hihats

Electric Guitar

Bass guitar

Electric Organ

Lead Voice

73

Bass Drum

Snare Drum

Hihats

Electric Guitar

Bass guitar

Electric Organ

Lead Voice

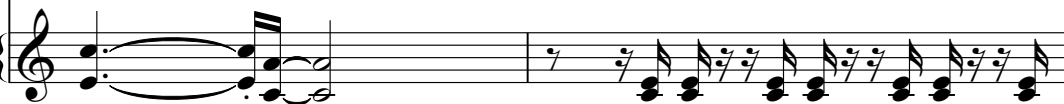

77

81

Tom

Toms

Electric Guitar

Bass guitar

Beatles - Getting better

Flute

♩ = 120,000000

5

9

14

19

26

31

36

47

63

67

10

4

Bass Drum

Beatles - Getting better

♩ = 120,000000

4

10

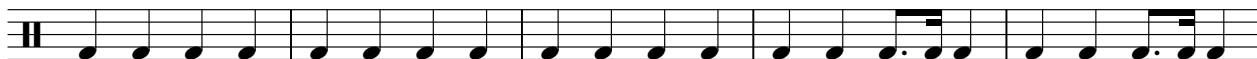

15

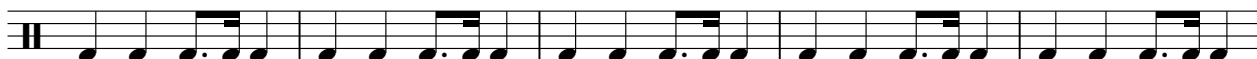

20

26

32

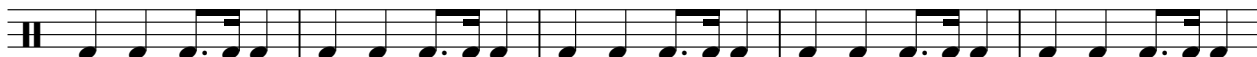

37

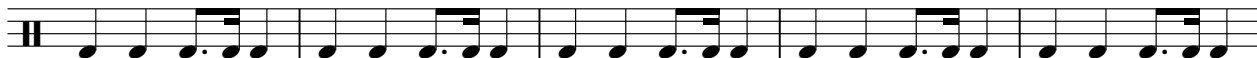

42

46

6

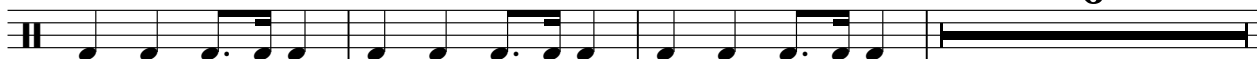

2

Bass Drum

55

61

66

71

76

Snare Drum

Beatles - Getting better

♩ = 120,000000

2

8

15

21

28

35

41

46

6

2

Snare Drum

55

62

68

74

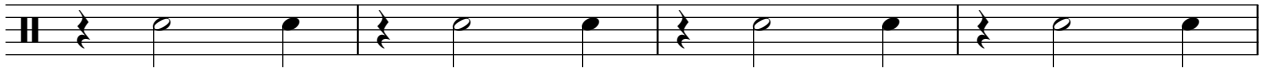

78

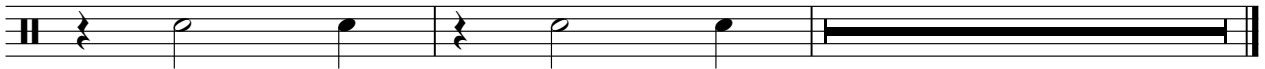

Hihats

Beatles - Getting better

♩ = 120,000000

4

9

14

20

25

30

35

41

46

2

Hihats

55

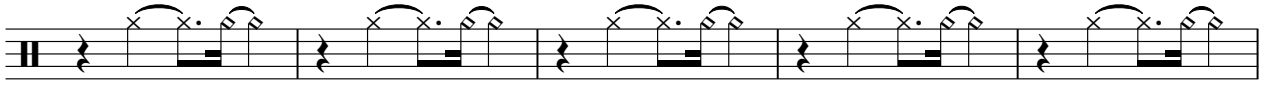

60

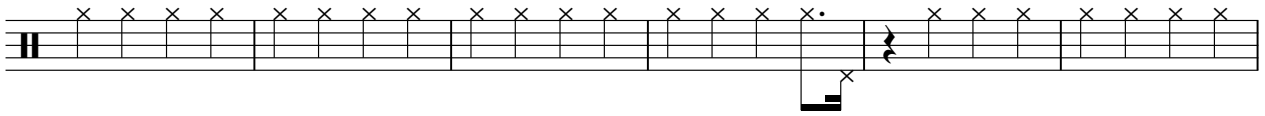

66

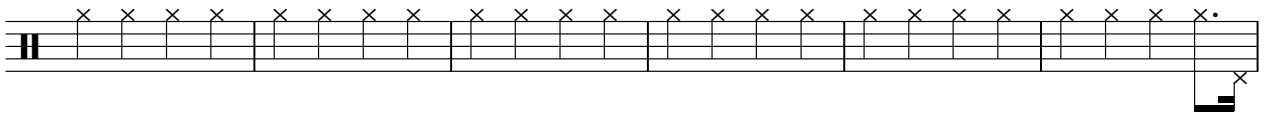

72

77

3

Crash Cymbal

Beatles - Getting better

♩ = 120,000000

4

9

21

26

31

57

Beatles - Getting better

Tom

♩ = 120,000000

48

51

54

23

79

Snare fills

Beatles - Getting better

♩ = 120,000000

48

4/4

|| ||

53

|| ||

57

23

|| ||

Toms

Beatles - Getting better

♩ = 120,000000

4/4

4

10

8

22

28

24

56

18

78

3

3

3

3

Rimshots

Beatles - Getting better

♩ = 120,000000
20

26

49

55

58

Beatles - Getting better

Electric Guitar

♩ = 120,000000

4

8

14

17

20

25

31

34

37

40

V.S.

Electric Guitar

43

46

50

62

65

68

71

74

77

80

Beatles - Getting better

Bass guitar

♩ = 120,000000

4

10

16

22

28

34

40

45

5

Electric Organ

Beatles - Getting better

♩ = 120,000000

5

8

11

13

16

V.S.

19

22

25

28

31

34

37

40

42

45

47

54

58

61

64

66

69

71

74

77

79

Beatles - Getting better

Lead Voice

♩ = 120,000000

2

6

9

13

16

19

24

27

30

34

V.S.

37

41

44

47

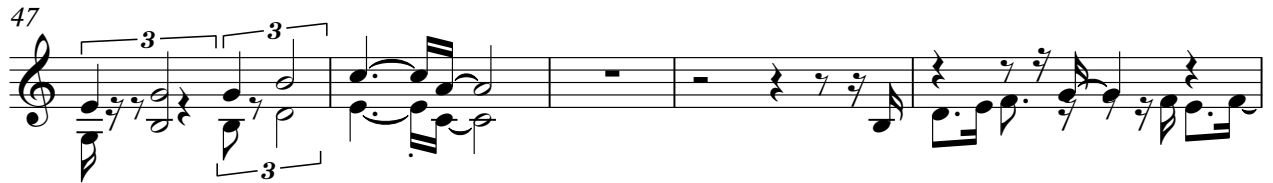

52

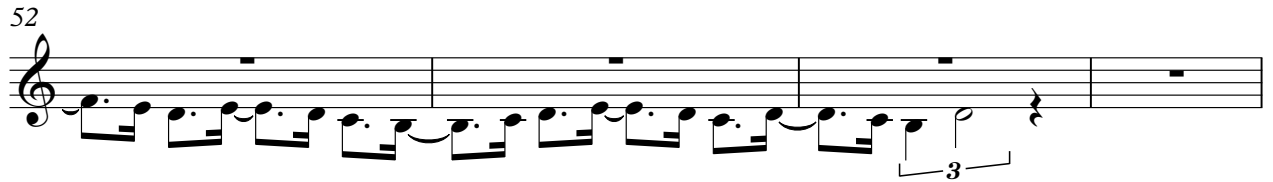

56

58

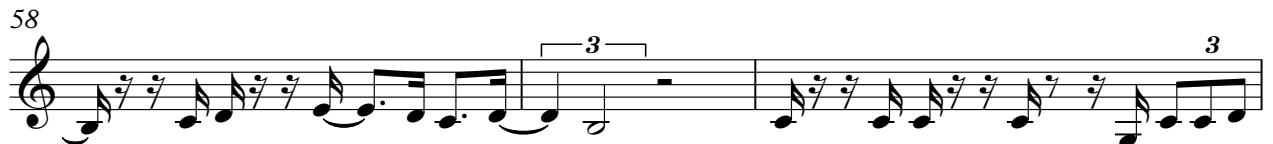

61

64

68

Lead Voice

71

74

77

Hummm

Beatles - Getting better

♩ = 120,000000

48

52

4 **24**
