

Beatles - Being For The Benefit Of Mr. Kite!

♩ = 109,999908

5

9

Bass Drum

Hihats

Toms

Snare fills

Bass guitar

Electric Organ

Lead Brass

12

Bass Drum

Hihats

Toms

Snare fills

Bass guitar

Bass 2 & Bells

Electric Organ

Lead Brass

16

Panpipes

Harmonica

Bass Drum

Snare Drum

Hihats

Toms

Snare fills

Bass guitar

Electric Organ

Lead Brass

20

Bass Drum

Hihats

Bass guitar

Electric Organ

Lead Brass

25

Bass Drum

Hihats

Toms

Snare fills

Bass guitar

Electric Organ

Lead Brass

3

3

3

♩ = 165,000168

29

Bass Drum

Hihats

Bass guitar

Electric Organ

Lead Brass

3

3

3

♩ = 165,000168

32

Bass Drum

Hihats

Bass guitar

Electric Organ

3

3

6

36

Panpipes

Bass Drum

Hihats

Guitar

Bass guitar

Electric Organ

Piano

41

Bass Drum

Hihats

Guitar

Bass guitar

Electric Organ

♩ = 109,999908  
47

Bass Drum

Hihats

Toms

Crash Cymbal

Bass guitar

Electric Organ

Piano

Lead Brass

52

Bass Drum

Hihats

Toms

Snare fills

Bass guitar

Electric Organ

Lead Brass

56

Panpipes

Bass Drum

Hihats

Toms

Snare fills

Bass guitar

Electric Organ

Lead Brass

60

Panpipes

Bass Drum

Hihats

Snare fills

Bass guitar

Electric Organ

Lead Brass

Panpipes

Harmonica

Bass Drum

Hihats

Snare fills

Bass guitar

Electric Organ

Lead Brass

Panpipes

Beatles - Being For The Benefit Of Mr. Kite!

♩ = 109,999908

12

This block contains the first system of musical notation. It starts with a treble clef and a 4/4 time signature. The tempo is marked as ♩ = 109,999908. The melody consists of eighth and quarter notes, with a key signature of one flat. The system concludes with a double bar line and the number 12.

16

♩ = 165,000168

11 10

This block contains the second system of musical notation. It begins with measure 16. The tempo is marked as ♩ = 165,000168. The notation includes a double bar line with the number 11 above it, followed by another double bar line with the number 10 above it, and then a final measure with a whole rest.

40

♩ = 109,999908

7 12

This block contains the third system of musical notation. It starts with measure 40. The tempo is marked as ♩ = 109,999908. The system features two double bar lines with the numbers 7 and 12 above them, followed by a sequence of eighth and quarter notes.

62

This block contains the fourth system of musical notation, starting with measure 62. It continues the melodic line with eighth and quarter notes, ending with a double bar line.

Harmonica

Beatles - Being For The Benefit Of Mr. Kite!

♩ = 109,999908

**12**

**18**

**11**

♩ = 165,000168

**18**

47 ♩ = 109,999908

**18**

Bass Drum

Beatles - Being For The Benefit Of Mr. Kite!

♩ = 109,999908

6

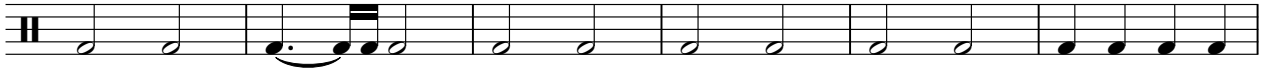

12

18

25

♩ = 165,000168

31

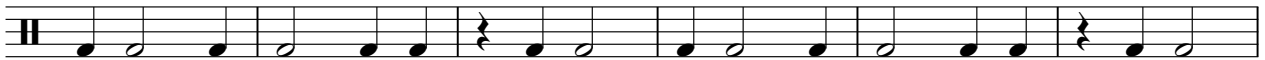

37

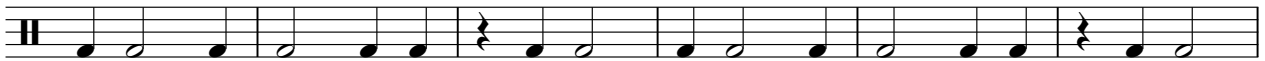

43

♩ = 109,999908

49

55

V.S.

2

# Bass Drum

61

Snare Drum

Beatles - Being For The Benefit Of Mr. Kite!

♩ = 109,999908

**2** **13**

6 3

17 **11**

6 3

29 ♩ = 165,000168 **18** ♩ = 109,999908 **20**

# Beatles - Being For The Benefit Of Mr. Kite!

## Hihats

♩ = 109,999908

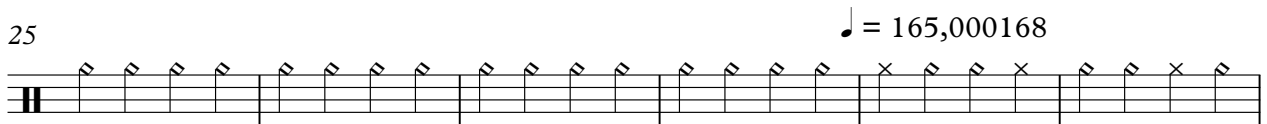
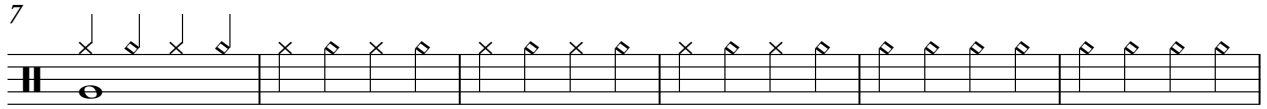
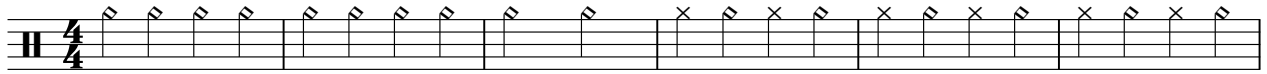

♩ = 165,000168

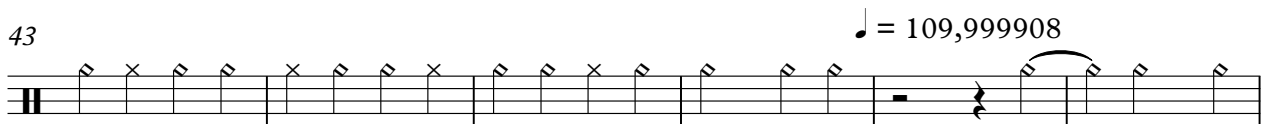

♩ = 109,999908

V.S.

2

# Hihats

61

Toms

Beatles - Being For The Benefit Of Mr. Kite!

♩ = 109,999908

12

17

28

♩ = 165,000168

♩ = 109,999908

56

Crash Cymbal

Beatles - Being For The Benefit Of Mr. Kite!

♩ = 109,999908

**25**

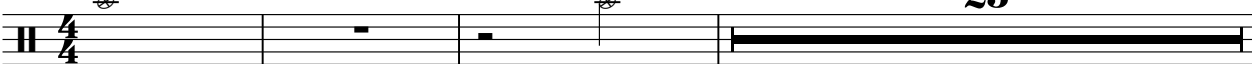

29 ♩ = 165,000168 **18** ♩ = 109,999908 **19**

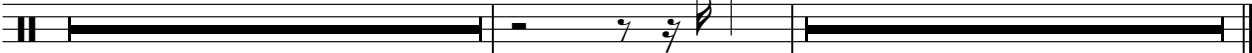

Snare fills

Beatles - Being For The Benefit Of Mr. Kite!

♩ = 109,999908

**10**

15

**7**

27

♩ = 165,000168

**18**

♩ = 109,999908

**8**

56

61

# Beatles - Being For The Benefit Of Mr. Kite!

Guitar

♪ = 109,999908      ♪ = 165,000168

**28**      **10**

42

45

♪ = 109,999908

**20**

# Beatles - Being For The Benefit Of Mr. Kite!

Bass guitar

♩ = 109,999908

5

9

13

18

22

26

♩ = 165,000168

31

37

42

V.S.

2 ♩ = 109,999908

Bass guitar

47

51

54

58

62

64

Bass 2 & Bells

Beatles - Being For The Benefit Of Mr. Kite!

♩ = 109,999908

9

9

13

♩ = 165,000168

♩ = 109,999908

16

18

20

Beatles - Being For The Benefit Of Mr. Kite!

Electric Organ

♩ = 109,999908

9

15

19

25

29 ♩ = 165,000168

V.S.

31

35

37

41

45

$\text{♩} = 109,999908$

50

56

60

63

Piano

# Beatles - Being For The Benefit Of Mr. Kite!

♪ = 109,999908                      ♪ = 165,000168

28                                      8

38                                      ♪ = 109,999908                                      19

9                                      3                                      19

9                                      3                                      19

Beatles - Being For The Benefit Of Mr. Kite!

Lead Brass

♩ = 109,999908

5

8

10

12

15

21

24

28

♩ = 165,000168

16

2

# Lead Brass

47 ♩ = 109,999908

