

♩ = 132,000137

12

vocal

tabla

drone

violin

♩ = 132,000137

Detailed description of measures 12-14: The vocal line begins with a whole rest, followed by a half note G4, a quarter note A4, a quarter note B4, and a half note C5. The tabla part features a complex rhythmic pattern of eighth and sixteenth notes with various articulations. The drone part consists of a sustained chord of three notes (G, B, D) in the treble clef. The violin part starts with a half note G3, a quarter note A3, a quarter note B3, and a half note C4.

15

vocal

tabla

drone

violin

Detailed description of measures 15-17: The vocal line continues with a quarter rest, followed by a half note B4, a quarter note C5, a quarter note D5, and a half note E5. The tabla part continues with its complex rhythmic pattern. The drone part remains a sustained chord of three notes. The violin part continues with a half note D4, a quarter note E4, a quarter note F4, and a half note G4.

18

vocal

tabla

drone

violin

Detailed description of measures 18-20: The vocal line continues with a half note G4, a quarter note A4, a quarter note B4, and a half note C5. The tabla part continues with its complex rhythmic pattern. The drone part remains a sustained chord of three notes. The violin part continues with a half note D4, a quarter note E4, a quarter note F4, and a half note G4.

21

vocal

tabla

drone

violin

24

vocal

tabla

drone

violin

27

vocal

tabla

drone

violin

30

vocal

tabla

drone

violin

33

vocal

tabla

drone

violin

strings

36

vocal

tabla

drone

violin

strings

39

vocal

tabla

drone

violin

strings

42

vocal

tabla

drone

violin

strings

45

vocal

tabla

drone

violin

strings

48

vocal

tabla

drone

violin

strings

52

vocal

tabla

drone

violin

strings

56

vocal

tabla

drone

violin

strings

59

vocal

tabla

drone

violin

strings

62

vocal

tabla

drone

violin

strings

65

vocal

tabla

drone

violin

strings

68

vocal

tabla

drone

violin

strings

72

tabla

sitar

drone

violin

75

tabla

sitar

drone

violin

78

tabla

sitar

drone

violin

strings

81

tabla

sitar

drone

violin

strings

84

tabla

sitar

drone

violin

strings

87

tabla

sitar

drone

violin

strings

Solo

90

tabla

sitar

drone

violin

strings

Solo

93

96

99

tabla

sitar

drone

violin

strings

Solo

102

tabla

sitar

drone

violin

strings

Solo

105

sitar

drone

violin

strings

107

tabla

sitar

drone

strings

111

vocal

tabla

drone

violin

strings

115

vocal

tabla

drone

violin

strings

118

vocal

tabla

drone

violin

strings

121

vocal

tabla

drone

violin

strings

124

vocal

tabla

drone

violin

strings

127

vocal

tabla

violin

strings

130

vocal

tabla

violin

strings

3

133

vocal

tabla

violin

strings

136

vocal

tabla

violin

strings

139

vocal

tabla

violin

strings

142

vocal

tabla

violin

strings

145

vocal

tabla

violin

strings

148

vocal

violin

strings

Beatles - Within You Without You

vocal

♩ = 125,000000 ♩ = 132,000137

12

18

25

31

37

43

49

55

2

62

67

42

tabla

Beatles - Within You Without You

♩ = 125,000000

8

11

♩ = 132,000137

14

17

20

23

26

29

33

36

V.S.

39

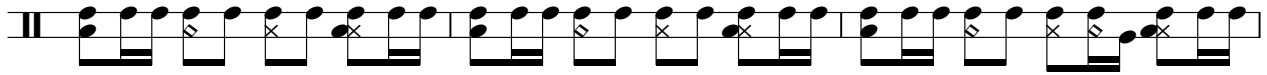

42

45

49

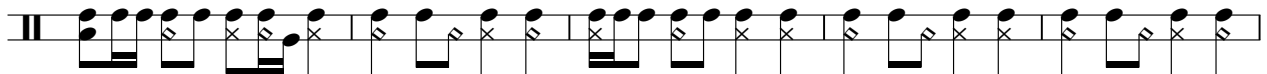

54

59

63

66

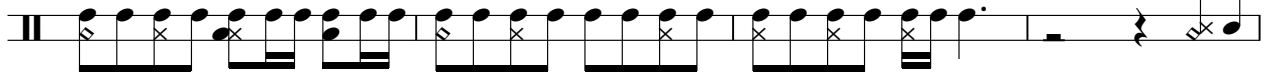

70

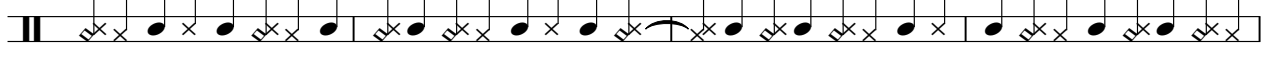

74

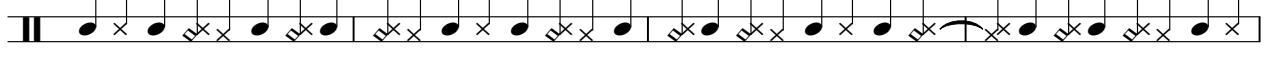

78

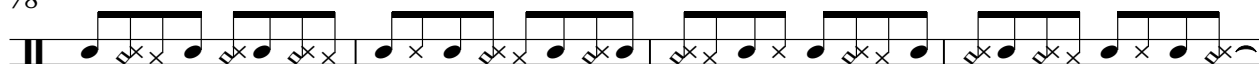

82

86

90

94

98

101

4

108

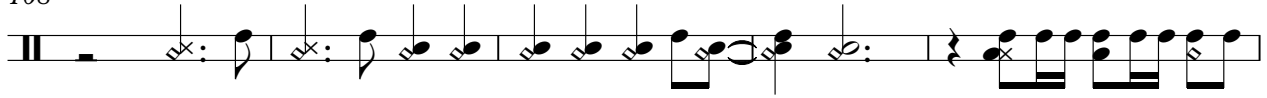

113

116

119

122

125

128

131

134

137

140

143

146

Beatles - Within You Without You

sitar

♩ = 125,000000

7

13

♩ = 132,000137

59

2

77

2

83

87

2

93

2

99

103

106

108

45

Beatles - Within You Without You

drone

♩ = 125,000000

10

19

28

37

46

55

64

73

82

V.S.

2

drone

91

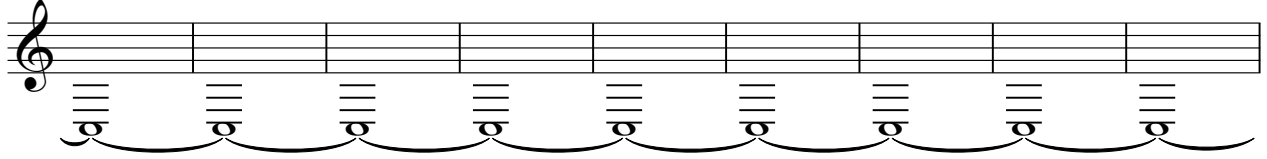

100

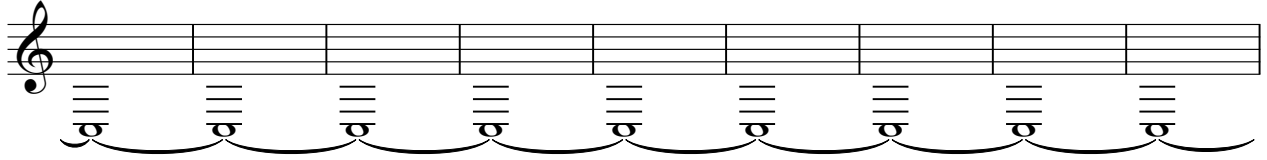

109

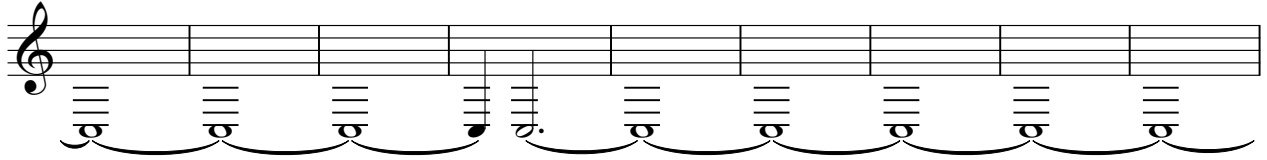

118

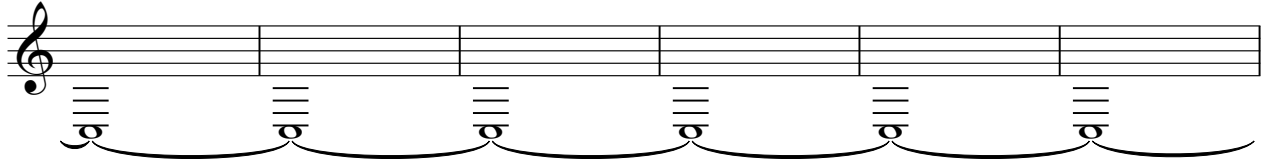

124

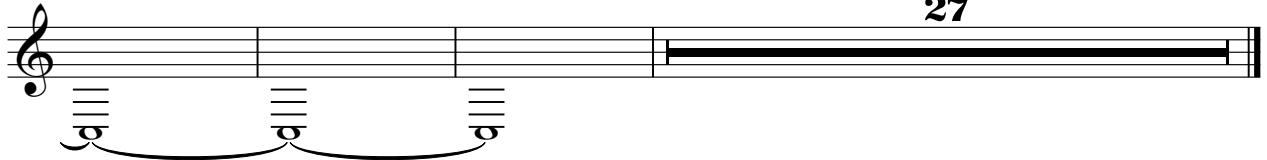

27

Beatles - Within You Without You

violin

♩ = 125,000000

7

♩ = 132,000137

15

22

29

35

41

47

53

59

V.S.

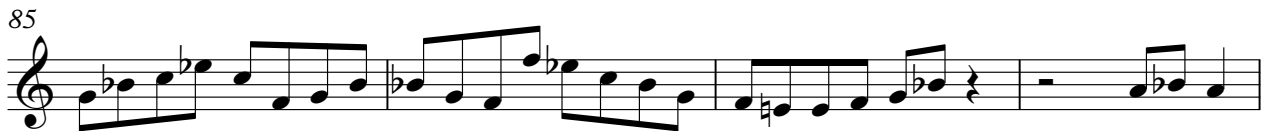

116

123

129

134

139

145

148

3

Beatles - Within You Without You

strings

♩ = 125,000000 ♩ = 132,000137

12 21

37

45

51

58

65

79

83

87

91

9

V.S.

2

96

strings

100

106

113

121

127

132

139

145

Beatles - Within You Without You

Solo

♩ = 125,000000 ♩ = 132,000137

12 **75**

90

94

99

102

51