

Beatles - Flying

♩ = 95,000145

GM Drums

jazz guitar

rhythm guitar

bass

high vocal

organ

mid vocal

low vocal

♩ = 95,000145

5

GM Drums

jazz guitar

rhythm guitar

bass

organ

9

GM Drums

jazz guitar

rhythm guitar

bass

organ

13

GM Drums

jazz guitar

rhythm guitar

bass

organ

17

GM Drums

jazz guitar

rhythm guitar

bass

organ

21

GM Drums

jazz guitar

rhythm guitar

bass

organ

25

GM Drums

jazz guitar

rhythm guitar

bass

high vocal

organ

mid vocal

low vocal

29

GM Drums

jazz guitar

rhythm guitar

bass

high vocal

organ

mid vocal

low vocal

33

GM Drums

jazz guitar

rhythm guitar

bass

high vocal

organ

mid vocal

low vocal

36

GM Drums

jazz guitar

rhythm guitar

bass

high vocal

organ

mid vocal

low vocal

♩ = 95,000145

5

8

11

14

18

22

25

29

32

2

GM Drums

35

3

♩ = 95,000145

7

11

16

20

23

27

32

35

37

2

Beatles - Flying

rhythm guitar

♩ = 95,000145

6

9

13

17

21

25

29

33

36

3

Beatles - Flying

bass

♩ = 95,000145

V.S.

2

bass

35

3

high vocal

Beatles - Flying

♩ = 95,000145

24

29

33

Beatles - Flying

organ

♩ = 95,000145

2

organ

33

36

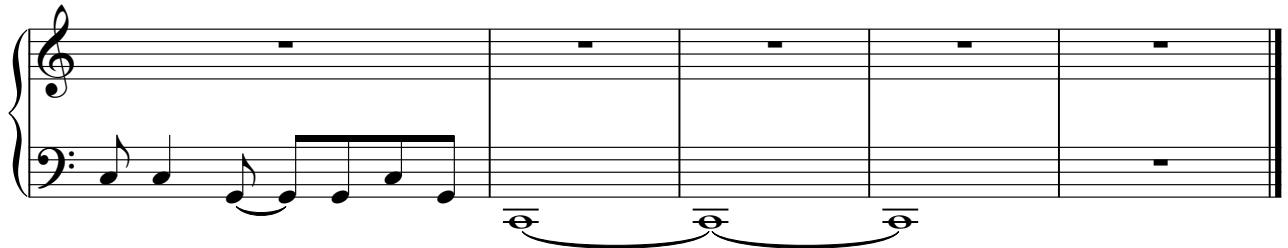

mid vocal

Beatles - Flying

♩ = 95,000145

24

24

29

33

4

4

low vocal

Beatles - Flying

♩ = 95,000145

24

24

29

29

33

4

4