

Beatles - Blue Jay Way

♩ = 80,000000

4

clarinet

shannai

drums

muted guitar

sitar

nylon guitar

fingered bass

fretless bass

rhodes piano

harpsichord

3

6

3

6

6

clarinet

shannai

trombone

drums

muted guitar

sitar

nylon guitar

fingered bass

fretless bass

rhodes piano

harpsichord

brass section

10

shannai

trombone

drums

muted guitar

sitar

nylon guitar

fingered bass

fretless bass

rhodes piano

harpsichord

brass section

14 ♩ = 86,000053

- clarinet**: Treble clef, 4/4 time. Starts with a whole rest, then plays a melodic line in the second measure.
- shannai**: Treble clef, 4/4 time. Plays a rhythmic pattern of eighth notes.
- trombone**: Bass clef, 4/4 time. Plays a simple harmonic line.
- tuba**: Bass clef, 4/4 time. Plays a simple harmonic line.
- drums**: Percussion clef, 4/4 time. Features a complex rhythmic pattern with various note values and rests.
- muted guitar** (top): Treble clef, 4/4 time. Plays a melodic line with a muted sound effect.
- muted guitar** (bottom): Treble clef, 4/4 time. Plays a sustained chord.
- sitar**: Treble clef, 4/4 time. Plays a melodic line with a sustained chord.
- nylon guitar**: Treble clef, 4/4 time. Plays a melodic line with a sustained chord.
- fingered bass**: Bass clef, 4/4 time. Plays a melodic line with a sustained chord.
- fretless bass**: Bass clef, 4/4 time. Plays a melodic line with a sustained chord.
- rhodes piano**: Grand staff (treble and bass clefs), 4/4 time. Plays a melodic line with a sustained chord.
- harpsichord**: Grand staff (treble and bass clefs), 4/4 time. Plays a melodic line with a sustained chord.

18

A musical score for a large ensemble, featuring the following instruments and parts:

- clarinet**: Treble clef, playing a melodic line with a dynamic marking of *mf*.
- shannai**: Treble clef, playing a melodic line with a dynamic marking of *mf*.
- trombone**: Bass clef, playing a melodic line.
- tuba**: Bass clef, playing a melodic line.
- drums**: Drum set notation with various rhythmic patterns.
- muted guitar**: Treble clef, playing a melodic line.
- sitar**: Treble clef, playing a melodic line.
- nylon guitar**: Treble clef, playing a melodic line.
- fingered bass**: Bass clef, playing a melodic line.
- fretless bass**: Bass clef, playing a melodic line.
- rhodes piano**: Bass clef, playing a melodic line.
- harpsichord**: Treble and Bass clefs, playing a melodic line.
- brass section**: Bass clef, playing a melodic line.

22 ♩ = 80,000000

shannai

trombone

tuba

drums

muted guitar

sitar

nylon guitar

fingered bass

fretless bass

rhodes piano

harpsichord

♩ = 80,000000

brass section

27

shannai

tuba

drums

muted guitar

sitar

nylon guitar

fingered bass

fretless bass

rhodes piano

harpsichord

brass section

- clarinet**: Treble clef, 7/4 time signature, playing a melodic line with eighth and quarter notes.
- shannai**: Treble clef, 7/4 time signature, playing a melodic line with a long note in the first measure.
- tuba**: Bass clef, 7/4 time signature, playing a melodic line with a long note in the first measure.
- drums**: Percussion clef, 7/4 time signature, playing a complex rhythmic pattern with various note values and rests.
- muted guitar**: Treble clef, 7/4 time signature, playing a melodic line with a long note in the first measure.
- muted guitar**: Treble clef, 7/4 time signature, playing a melodic line with a long note in the first measure.
- sitar**: Treble clef, 7/4 time signature, playing a melodic line with a long note in the first measure.
- nylon guitar**: Treble clef, 7/4 time signature, playing a melodic line with a long note in the first measure.
- fingered bass**: Bass clef, 7/4 time signature, playing a melodic line with a long note in the first measure.
- fretless bass**: Bass clef, 7/4 time signature, playing a melodic line with a long note in the first measure.
- rhodes piano**: Grand staff (treble and bass clefs), 7/4 time signature, playing a melodic line with a long note in the first measure.
- harpsichord**: Grand staff (treble and bass clefs), 7/4 time signature, playing a melodic line with a long note in the first measure.
- brass section**: Grand staff (treble and bass clefs), 7/4 time signature, playing a melodic line with a long note in the first measure.

31

33

34

38 ♩ = 79,000069

shannai

tuba

drums

muted guitar

sitar

nylon guitar

fingered bass

fretless bass

rhodes piano

harpsichord

42

shannai

tuba

drums

muted guitar

sitar

nylon guitar

fingere bass

fretless bass

rhodes piano

harpsichord

shannai

tuba

drums

muted guitar

sitar

nylon guitar

fingere bass

fretless bass

rhodes piano

harpsichord

46

♩ = 80,000000

♩ = 8580000023

shannai

trombone

tuba

drums

muted guitar

sitar

nylon guitar

fingered bass

fretless bass

rhodes piano

harpsichord

shannai

trombone

tuba

drums

muted guitar

sitar

nylon guitar

fingered bass

fretless bass

rhodes piano

harpsichord

51

- clarinet**: Treble clef, mostly rests in the first measure, followed by a melodic line in the second measure.
- shannai**: Treble clef, mostly rests in the first measure, followed by a melodic line in the second measure.
- trombone**: Bass clef, playing a steady eighth-note line.
- tuba**: Bass clef, playing a steady eighth-note line.
- drums**: Drum set notation with various rhythmic patterns and accents.
- muted guitar**: Treble clef, playing a melodic line with a muted effect.
- sitar**: Treble clef, playing a melodic line with a sitar-specific sound effect.
- nylon guitar**: Treble clef, playing a melodic line with a nylon guitar sound effect.
- fingered bass**: Bass clef, playing a steady eighth-note line.
- fretless bass**: Bass clef, playing a melodic line with a fretless bass sound effect.
- rhodes piano**: Grand staff (treble and bass clefs), playing a melodic line with a Rhodes piano sound effect.
- harpsichord**: Grand staff (treble and bass clefs), playing a melodic line with a harpsichord sound effect.

55

59

61

63

65

67

69

clarinet

shannai

drums

muted guitar

sitar

nylon guitar

fingered bass

fretless bass

rhodes piano

harpsichord

71

75

79

- clarinet**: Treble clef, playing a melodic line starting in the second measure.
- shannai**: Treble clef, playing a melodic line starting in the second measure.
- drums**: Drum set notation with various rhythmic patterns and accents.
- muted guitar**: Treble clef, playing a sustained chord in the first measure.
- muted guitar**: Treble clef, playing a sustained chord in the first measure.
- sitar**: Treble clef, playing a sustained chord in the first measure.
- nylon guitar**: Treble clef, playing a melodic line with a 7th fret marker.
- fingered bass**: Bass clef, playing a melodic line with a 7th fret marker.
- fretless bass**: Bass clef, playing a melodic line.
- rhodes piano**: Grand staff (treble and bass clefs), playing a chordal accompaniment.
- harpsichord**: Grand staff (treble and bass clefs), playing a melodic line.

83

87

clarinet

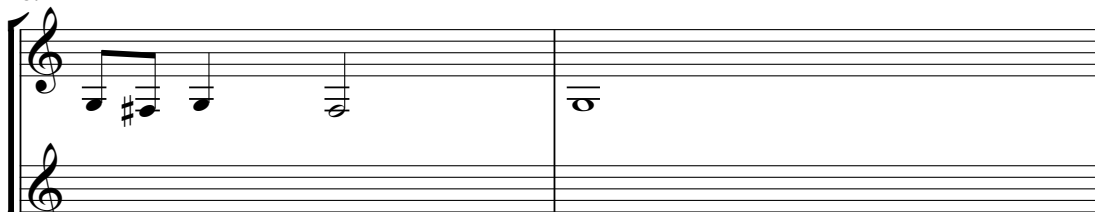

shannai

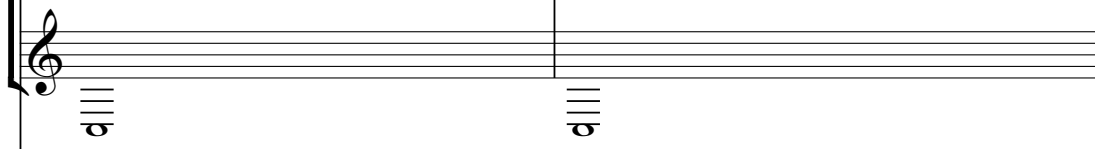

drums

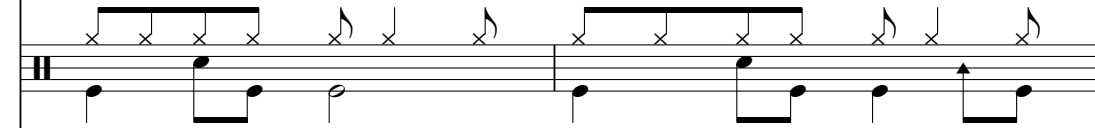

muted guitar

muted guitar

sitar

nylon guitar

fingered bass

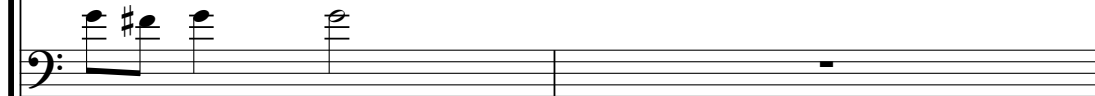

fretless bass

rhodes piano

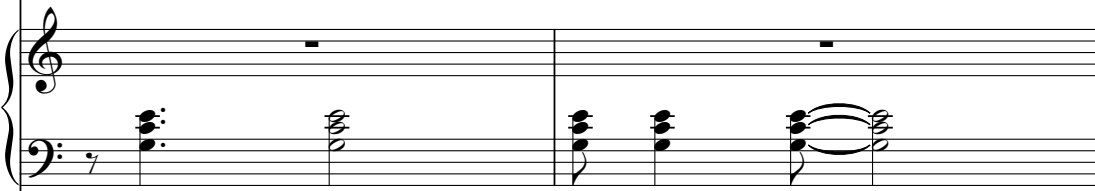

harpsichord

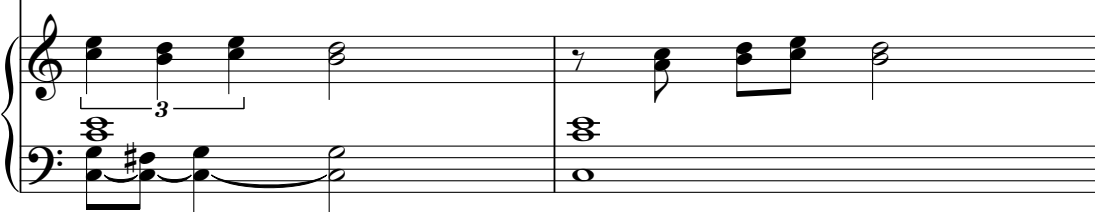

90

clarinet

Beatles - Blue Jay Way

♩ = 80,000000

4 3 6 6

13

♩ = 86,000053

17

22

♩ = 80,000000

7

♩ = 87,000023

32

38

♩ = 79,000069

8

♩ = 80,000000 = 85,000026

5

54

59

63

68

72

76

81

86

90

shannai

Beatles - Blue Jay Way

♩ = 80,000000

4

11

♩ = 86,000053

18

♩ = 80,000000

26

♩ = 87,000023

33

♩ = 79,000069

41

♩ = 80,000000

50

56

64

72

V.S.

2

shannai

79

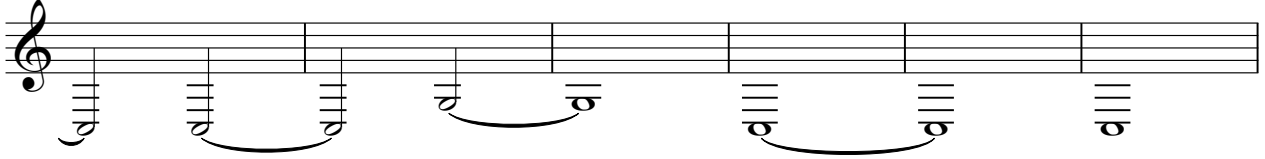

85

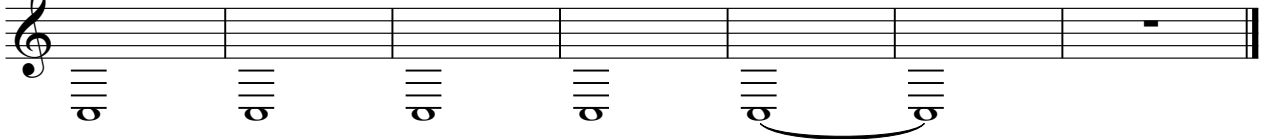

trombone

Beatles - Blue Jay Way

♩ = 80,000000

10

♩ = 86,000053

16

♩ = 80,000000

23

♩ = 87,000023 ♩ = 79,000069 ♩ = 80,000000

47

♩ = 87,000023

53

60

6

7

8

8

4

7

24

tuba

Beatles - Blue Jay Way

♩ = 80,000000 ♩ = 86,000053

4 7

15

21 ♩ = 80,000000

27 ♩ = 87,000023

33 ♩ = 79,000069

40 ♩ = 80,000000 ♩ = 85,000084 ♩ = 87,000023

49

55 32

Beatles - Blue Jay Way

drums

♩ = 80,000000

5

8

11

♩ = 86,000053

14

17

♩ = 80,000000

20

23

27

3

♩ = 87,000023

29

V.S.

31

33

35

38

$\text{♩} = 79,000069$

41

44

$\text{♩} = 80,000000$ $\text{♩} = 85,000000$

47

$\text{♩} = 87,000023$

50

53

56

58

61

64

67

71

75

78

81

84

88

Beatles - Blue Jay Way

muted guitar

♩ = 80,000000

2

8

13

♩ = 86,000053

3

18

♩ = 80,000000

3

24

29

♩ = 87,000023

3

34

♩ = 79,000069

3

40

43

♩ = 80,000000 ♩ = 85,00

2

muted guitar

47 = 87,000023

muted guitar

Beatles - Blue Jay Way

♩ = 80,000000 ♩ = 86,000053

4 7

15 ♩ = 80,000000 ♩ = 87,000023

6 7

31 ♩ = 79,000069 ♩ = 80,000046 ♩ = 87,000023

6 8 10

58

4

68

4

78

85

Beatles - Blue Jay Way

sitar

♩ = 80,000000

2

8

13

♩ = 86,000053

20

♩ = 80,000000

26

♩ = 87,000023

31

♩ = 79,000069

39

45

♩ = 80,000000 87,000023

53

59

3

3

V.S.

2

sitar

66

72

78

85

nylon guitar

Beatles - Blue Jay Way

♩ = 80,000000

2

7

12

♩ = 86,000053

16

21

♩ = 80,000000

25

29

♩ = 87,000023

33

38

♩ = 79,000069

42

V.S.

2 $\text{♩} = 80,000000$ $\text{♩} = 85,000000$ nylon guitar

46

51

55

60

66

71

75

80

85

88

Beatles - Blue Jay Way

fingered bass

♩ = 80,000000

3

3 6

7

13

♩ = 86,000053

17

22

♩ = 80,000000

28

♩ = 87,000023

33

38

♩ = 79,000069

42

45

♩ = 80,000000

♩ = 87,000023

V.S.

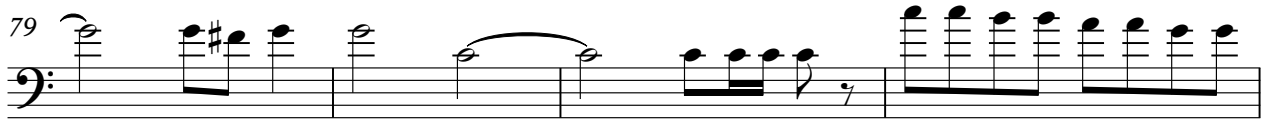
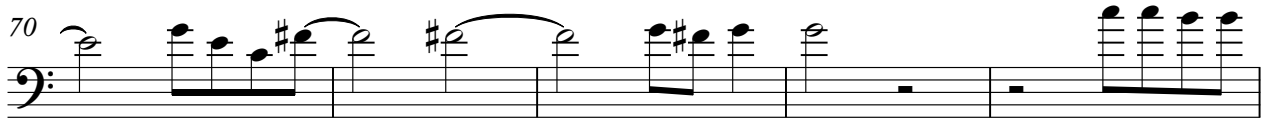
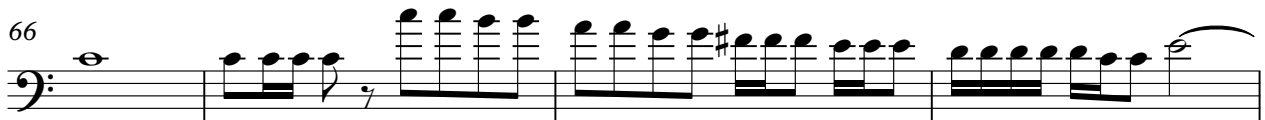
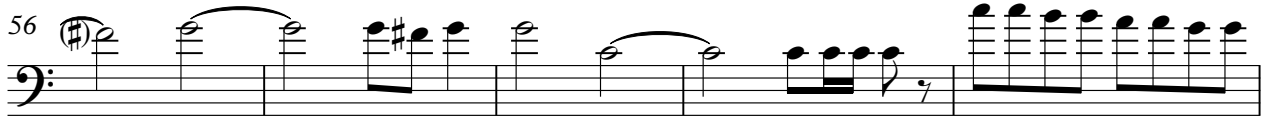
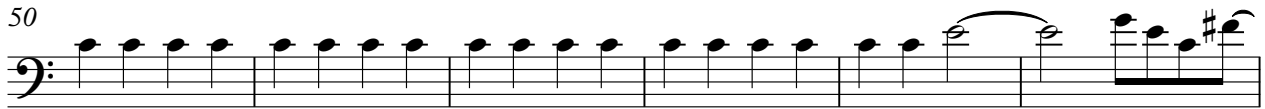

fretless bass

Beatles - Blue Jay Way

♩ = 80,000000

♩ = 86,000053

♩ = 80,000000

♩ = 87,000023

♩ = 79,000069

V.S.

44

48

53

57

61

65

69

73

77

81

85

88

Beatles - Blue Jay Way

rhodes piano

♩ = 80,000000

2

8

12

16

21

25

V.S.

2

rhodes piano
♩ = 87,000023

29

33

38 ♩ = 79,000069

42

46

♩ = 80,000000 ♩ = 83,0000423

51

56

61

66

71

76

81

86

Beatles - Blue Jay Way

harpsichord

♩ = 80,000000

6

10

13

♩ = 86,000053

16

21

♩ = 80,000000

V.S.

26

29

♩ = 87,000023

32

37

♩ = 79,000069

41

44

♩ = 80,000000 87,000023

49

54

58

61

65

68

V.S.

71

75

78

82

86

89

Beatles - Blue Jay Way

brass section

♩ = 80,000000

4

4

12

♩ = 86,000053

♩ = 80,000000

7

26

♩ = 87,000023

8

8

38

♩ = 79,000069

♩ = 80,000000

♩ = 85,000028

8

45