

11

14

17

20

hi-hat

bass

lead vocal

Syn. Voice

FX 5

piano

23

hi-hat

bells

bass

lead vocal

organ

Syn. Voice

FX 5

piano

27

hi-hat

bells

bass

organ

piano

30

hi-hat

bass drum

bells

bass

lead vocal

organ

piano

32

hi-hat
bass drum
bass
lead vocal
piano

34

hi-hat
bass drum
bass
lead vocal
piano

36

hi-hat
bass drum
bass
lead vocal
piano

38

hi-hat

bass drum

bass

lead vocal

Syn. Voice

FX 5

piano

40

hi-hat

bass drum

bass

lead vocal

Syn. Voice

FX 5

piano

42

hi-hat
bass drum
bass
lead vocal
piano

44

hi-hat
bass drum
bass
lead vocal
piano

46

hi-hat
bass drum
bass
lead vocal
piano

48

hi-hat

bass drum

bass

lead vocal

Syn. Voice

FX 5

piano

50

hi-hat

bass drum

bells

bass

lead vocal

organ

Syn. Voice

FX 5

piano

53

hi-hat
bass drum
bells
bass
organ
piano

56

hi-hat
bass drum
bells
bass
lead vocal
organ
piano

59

hi-hat

bass drum

bass

lead vocal

piano

62

hi-hat

bass drum

bass

lead vocal

piano

65

hi-hat

bass drum

bass

lead vocal

piano

68

hi-hat

bass drum

bass

lead vocal

piano

71

hi-hat

bass

lead vocal

piano

74

hi-hat

bass

lead vocal

piano

76

hi-hat

bass

lead vocal

Syn. Voice

FX 5

piano

Beatles - Your Mother Should Know

hi-hat

♩ = 120,000000

13

17

21

27

32

36

40

44

48

52

V.S.

2

hi-hat

56

60

64

68

72

75

Beatles - Your Mother Should Know

bass drum

♩ = 120,000000

29

33

38

43

48

53

58

63

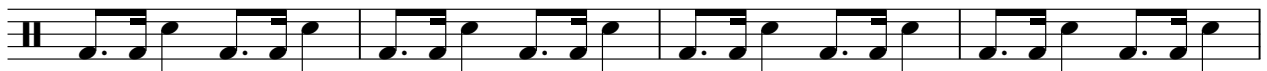

67

10

bells

Beatles - Your Mother Should Know

♩ = 120,000000

23

29

20

53

21

Beatles - Your Mother Should Know

bass

♩ = 120,000000

9

15

19

23

27

31

38

43

47

V.S.

51

56

63

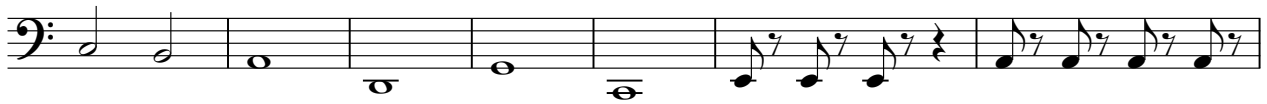

70

74

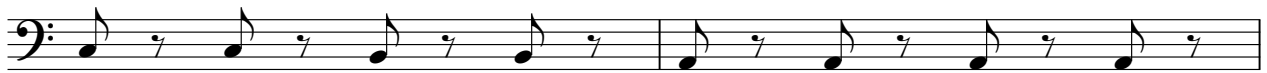

76

Beatles - Your Mother Should Know

lead vocal

♩ = 120,000000

2

6

10

14

18

22

6

32

35

3

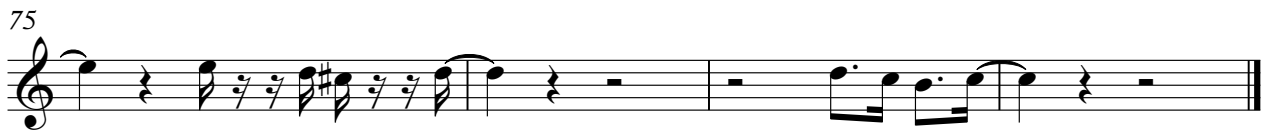
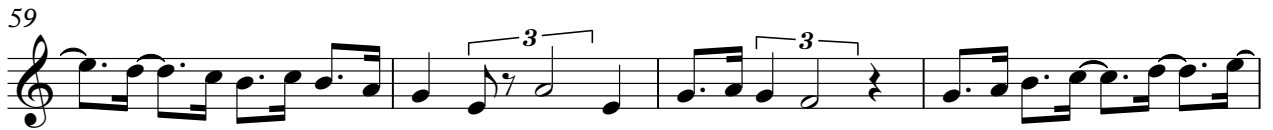

$\text{♩} = 120,000000$

7

11

8

23

14

41

8

52

24

Sarangi

Beatles - Your Mother Should Know

♩ = 120,000000
50

Beatles - Your Mother Should Know

piano

♩ = 120,000000

5

9

13

17

21

25

30

33

35

V.S.

62

66

70

74

76
