

Beatles - Hello Goodbye

♩ = 100,000000
BackVocal

Flute

Drums

Percussion

Bass

Fretless Electric Bass

Lead Vocal

Lead 3 (Calliope)

ElecGuitar

Lead 8 (Bass + Lead)

♩ = 100,000000
Strings

Viola

Piano

Solo

Piano 2

Solo

2

5

Perc.

E. Bass

Lead 3

Lead 8

Vla.

Solo

Solo

9

Perc.

E. Bass

Lead 3

Lead 8

Vla.

Solo

Solo

13

16

20

Perc. E. Bass Lead 3 Lead 8 Vla. Solo Solo

This section of the score covers measures 20 through 23. It features a variety of instruments: Percussion (Perc.), Electric Bass (E. Bass), Lead 3, Lead 8, Viola (Vla.), and two Solo parts. The Solo parts consist of dense, multi-voice chordal textures. The Percussion part includes a mix of eighth and sixteenth notes with some rests. The E. Bass part has a steady eighth-note pattern. Lead 3 and Lead 8 play melodic lines with some rests. The Viola part provides harmonic support with block chords and moving lines. The Solo parts are highly rhythmic and complex.

24

Fl. Perc. E. Bass Lead 3 Lead 8 Vla. Solo Solo

This section of the score covers measures 24 through 27. It features: Flute (Fl.), Percussion (Perc.), Electric Bass (E. Bass), Lead 3, Lead 8, Viola (Vla.), and two Solo parts. The Solo parts continue with dense chordal textures. The Percussion part has a consistent eighth-note pattern. The E. Bass part has a steady eighth-note pattern. Lead 3 and Lead 8 play melodic lines. The Flute part has a melodic line starting in measure 24. The Viola part provides harmonic support with block chords and moving lines.

28

Fl.

Perc.

E. Bass

Lead 3

Vla.

Solo

Solo

31

Fl.

Perc.

E. Bass

Lead 3

Vla.

Solo

Solo

34

37

40

Perc.

E. Bass

Lead 3

Lead 8

Vla.

Solo

Solo

44

Perc.

E. Bass

Lead 3

Lead 8

Vla.

Solo

Solo

47

Fl.

Perc.

E. Bass

Lead 3

Lead 8

Vla.

Solo

Solo

Double bar line

51

Fl.

Perc.

E. Bass

Lead 3

Lead 8

Solo

Solo

54

Fl.

Perc.

E. Bass

Lead 3

Lead 8

Vla.

Solo

Solo

58

Perc.

E. Bass

Lead 3

Lead 8

Vla.

Solo

Solo

62

Perc. E. Bass Lead 3 Lead 8 Vla. Solo Solo

65

Perc. E. Bass Lead 3 Lead 8 Vla. Solo Solo

68

72

75

Fl.

Perc.

E. Bass

Lead 3

Lead 8

Vla.

Solo

Solo

78

Fl.

Perc.

E. Bass

Lead 3

Lead 8

Vla.

Solo

Solo

81

Fl.

Perc.

E. Bass

Lead 3

Lead 8

Vla.

Solo

Solo

83

Fl.

Perc.

E. Bass

Lead 3

Lead 8

Vla.

Solo

Solo

Beatles - Hello Goodbye

Flute

♩ = 100,000000
BackVocal

8 15

27

31 8

43 7

53 3 13

72

76

80

Beatles - Hello Goodbye

Percussion

♩ = 100,000000
Drums

5

9

13

17

22

27

31

34

37

V.S.

40

44

48

52

56

61

65

69

73

75

Percussion

77

79

81

83

Fretless Electric Bass

Beatles - Hello Goodbye

♩ = 100,000000
Bass

6

11

17

22

27

33

38

Beatles - Hello Goodbye

Lead 3 (Calliope)

♩ = 100,000000
Lead Vocal

Lead 3 (Calliope)

35

40

44

47

51

56

60

63

66

70

Lead 3 (Calliope)

75

80

Lead 8 (Bass + Lead)

Beatles - Hello Goodbye

♩ = 100,000000
ElecGuitar

4

9

14

19

24

12

40

45

50

54

2

Lead 8 (Bass + Lead)

59

63

68

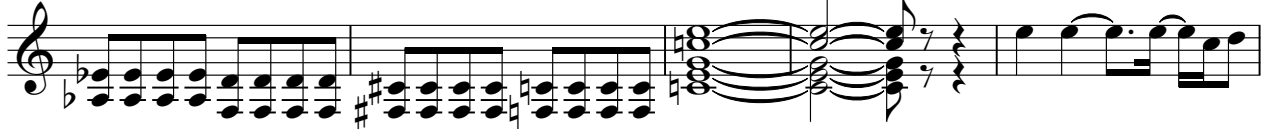

73

78

81

Beatles - Hello Goodbye

Viola

♩ = 100,000000
Strings

6

12

16

21

26

30

34

38

44

V.S.

2

Viola

48

56

61

65

69

75

80

Beatles - Hello Goodbye

Solo

♩ = 100,000000
Piano

V.S.

81

1	G4, A4, B4	G4
2	A4, B4, C5	A4
3	B4, C5, D5	B4
4	C5, D5, E5	C5
5	D5, E5, F5	D5
6	E5, F5, G5	E5

Beatles - Hello Goodbye

Solo

♩ = 100,000000
Piano 2

V.S.

81

Measure	Chord (Frets)	Bass Line (Notes)
1	12, 13, 14, 15	G4, A4, B4, C5
2	12, 13, 14, 15	G4, A4, B4, C5
3	12, 13, 14, 15	G4, A4, B4, C5
4	12, 13, 14, 15	G4, A4, B4, C5
5	12, 13, 14, 15	G4, A4, B4, C5
6	Rest	Rest