

# Beatles - Penny Lane

♩ = 113,000099

♩ = 113,000099

5

Flute

Melody

Trumpet

Drums

Piano Bass

Acous Bass

Piano

8

Flute

Melody

Trumpet

Drums

Piano Bass

Acous Bass

Piano

10

Flute

Melody

Drums

Piano Bass

Acous Bass

Piano

13

Melody

Trumpet

Drums

Piano Bass

Acous Bass

Piano

17

Melody

Drums

Vibes

Piano Bass

Acous Bass

Piano

3

20

Melody

Trumpet

Drums

Vibes

Piano Bass

Acous Bass

Brass

Piano

3

23

Melody

Trumpet

Drums

Vibes

Piano Bass

Acous Bass

Brass

Piano

26

Flute

Melody

Drums

Vibes

Piano Bass

Acous Bass

Piano

29

Flute

Melody

Drums

Piano Bass

Acous Bass

Piano

32

Flute

Melody

Trumpet

Drums

Tublr Bell

Piano Bass

Acous Bass

Vox

Piano

35

Trumpet

Drums

Piano Bass

Acous Bass

Vox

Piano

38

Flute

Trumpet

Drums

Piano Bass

Acous Bass

Vox

Piano

41

Melody

Trumpet

Drums

Vibes

Piano Bass

Acous Bass

Vox

Piano

44

Melody

Trumpet

Drums

Vibes

Piano Bass

Acous Bass

Brass

Piano

47

Flute

Melody

Trumpet

Drums

Vibes

Piano Bass

Acous Bass

Brass

Piano

50

Melody

Drums

Vibes

Piano Bass

Acous Bass

Piano

53

Melody

Trumpet

Drums

Piano Bass

Acous Bass

Piano

56

Melody

Trumpet

Drums

Piano Bass

Acous Bass

Piano

59

Melody

Drums

Piano Bass

Acous Bass

Piano

62

Melody

Trumpet

Drums

Piano Bass

Acous Bass

Piano

65

Melody

Trumpet

Drums

Vibes

Piano Bass

Acous Bass

Piano

68

Melody

Trumpet

Drums

Vibes

Piano Bass

Acous Bass

Piano

71

Melody

Drums

Vibes

Piano Bass

Acous Bass

Piano

74

Flute

Melody

Drums

Vibes

Piano Bass

Acous Bass

Piano

77

Flute

Melody

Trumpet

Drums

Vibes

Piano Bass

Acous Bass

Piano

79

Flute

Melody

Trumpet

Drums

Vibes

Piano Bass

Acous Bass

Piano

81

Flute

Melody

Trumpet

Drums

Vibes

Piano Bass

Acous Bass

Piano

# Beatles - Penny Lane

## Melody

♩ = 113,000099

5

9

13

18

23

27

31

42

8

47

51

55

59

63

67

72

76

80

# Beatles - Penny Lane

## Trumpet

♩ = 113,000099

4

5

15

3

23

9

3

3

6

3

35

3

3

3

3

3

37

3

6

3

3

41

6

6

2

46

6

55

3

62

67

2

6

2

Trumpet

77

3

80

3

# Beatles - Penny Lane

## Drums

♩ = 113,000099

V.S.

44

48

52

56

60

64

68

72

76

80

♩ = 113,000099

33

51

6

# Beatles - Penny Lane

Vibes

♩ = 113,000099

**17**

**22**

**15**

**42**

**48**

**15**

**67**

**74**

**79**

**3**

# Beatles - Penny Lane

## Piano Bass

♩ = 113,000099

8

14

21

28

34

41

V.S.

45

49

55

61

67

71

75

79

82

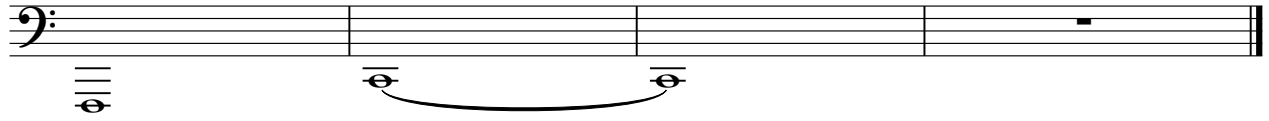

# Beatles - Penny Lane

Acous Bass

♩ = 113,000099

7

12

18

22

26

32

37

41

45

V.S.

49

54

60

65

69

73

77

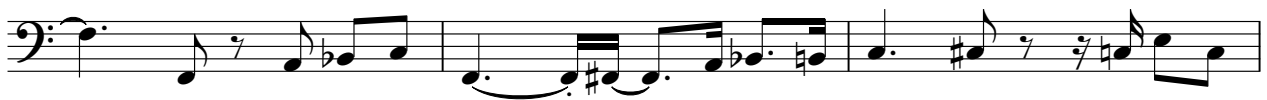

80

# Beatles - Penny Lane

Brass

♩ = 113,000099

**20**

**20**

24

**21**

46

**38**

**38**

# Beatles - Penny Lane

Piano

♩ = 113,000099

6

9

12

16

20

23

27

31

34

V.S.

38

41

44

47

50

54

58

62

66

69

72

75

78

81

