

Beatles - Wild Honey Pie

♩ = 98,000145

drum

guitar1

guitar2

5

vocal

drum

guitar1

guitar2

8

drum

guitar1

guitar2

2

11

vocal

drum

guitar1

guitar2

guitar3

14

vocal

drum

guitar1

guitar2

guitar3

17

vocal

drum

guitar1

guitar2

20

vocal

drum

guitar1

guitar2

vocal

Beatles - Wild Honey Pie

♩ = 98,000145

11

18

drum

Beatles - Wild Honey Pie

♩ = 98,000145

1

7

12

17

guitar1

Beatles - Wild Honey Pie

♩ = 98,000145

5

9

14

18

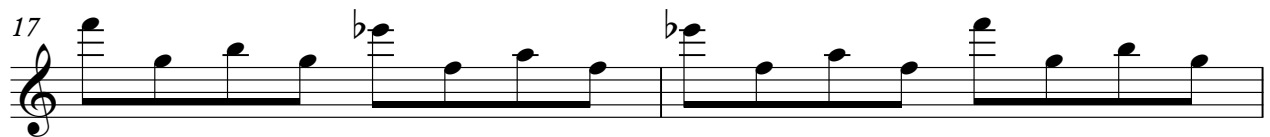

guitar3

Beatles - Wild Honey Pie

♩ = 98,000145

12

8