

Beatles - Don't Pass Me By

$\text{♩} = 86,000053$

drum set

keyboard

drum set

floor tom dubbing

bass

keyboard

5

drum set

floor tom dubbing

vocal

bass

keyboard

7

drum set

floor tom dubbing

vocal

bass

keyboard

10

drum set

floor tom dubbing

vocal

bass

keyboard

12

drum set

vocal

bass

keyboard

14

drum set

vocal

bass

keyboard

fiddle

16

drum set

floor tom dubbing

vocal

bass

keyboard

fiddle

18

drum set

vocal

bass

keyboard

fiddle

20

drum set

floor tom dubbing

vocal

bass

keyboard

fiddle

Detailed description of the musical score: The score is divided into two measures, 20 and 21.

22

drum set

vocal

bass

keyboard

fiddle

24

drum set

vocal

bass

keyboard

fiddle

26

drum set

vocal

bass

keyboard

fiddle

28

drum set

vocal

bass

keyboard

fiddle

30

drum set

vocal

bass

keyboard

fiddle

32

drum set

vocal

bass

keyboard

fiddle

33

drum set

vocal

bass

keyboard

fiddle

35

drum set

floor tom dubbing

bass

keyboard

fiddle

37

drum set

floor tom dubbing

vocal

bass

keyboard

fiddle

39

drum set

floor tom dubbing

vocal

bass

keyboard

fiddle

41

drum set

vocal

bass

keyboard

fiddle

43

drum set

floor tom dubbing

vocal

bass

keyboard

fiddle

46

drum set

vocal

bass

keyboard

fiddle

47

drum set

vocal

bass

keyboard

fiddle

49

drum set

vocal

bass

keyboard

fiddle

51

drum set

vocal

bass

keyboard

fiddle

53

drum set

vocal

bass

keyboard

fiddle

55

drum set

vocal

bass

keyboard

fiddle

57

drum set

vocal

bass

keyboard

fiddle

59

drum set

floor tom dubbing

vocal

bass

keyboard

fiddle

62

drum set

floor tom dubbing

vocal

bass

keyboard

fiddle

64

drum set

floor tom dubbing

vocal

bass

keyboard

fiddle

66

drum set

vocal

bass

keyboard

fiddle

68

drum set

vocal

bass

keyboard

fiddle

70

drum set

floor tom dubbing

vocal

bass

keyboard

fiddle

72

drum set

floor tom dubbing

vocal

bass

keyboard

fiddle

74

drum set

bass

keyboard

fiddle

76

drum set

bass

keyboard

fiddle

78

drum set

bass

keyboard

fiddle

80

bass

keyboard

fiddle

82

fiddle

Beatles - Don't Pass Me By

drum set

♩ = 86,000053

V.S.

drum set

37

40

43

46

49

52

55

58

62

66

drum set

70

74

77

floor tom dubbing

Beatles - Don't Pass Me By

♩ = 86,000053

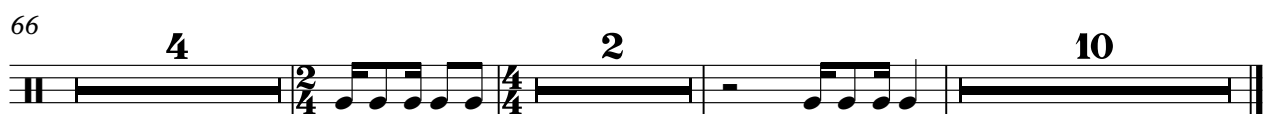

Beatles - Don't Pass Me By

vocal

♩ = 86,000053

4

8

12

17

21

25

29

32

2

vocal

37

41

45

50

54

60

66

70

10

Beatles - Don't Pass Me By

bass

♩ = 86,000053

V.S.

Beatles - Don't Pass Me By

keyboard

♩ = 86,000053

4

7

10

14

17

V.S.

20

24

27

31

34

38

42

46

49

53

56

58

62

65

68

72

76

78

Beatles - Don't Pass Me By

fiddle

♩ = 86,000053

12

16

19

22

25

28

31

34

37

40

V.S.

43

46

49

52

55

58

63

66

69

72

75

78

81

