

# Beatles - Savoy Truffle

♩ = 126,999985

7

drum

vocal

rhythm guitar

bass

brass

10

drum

vocal

rhythm guitar

bass

brass

13

drum

vocal

rhythm guitar

bass

brass

16

drum

vocal

rhythm guitar

bass

keyboard

brass

19

drum

rhythm guitar

bass

keyboard

22

drum

vocal

rhythm guitar

bass

brass

25

drum

vocal

rhythm guitar

bass

brass

28

drum

vocal

rhythm guitar

bass

brass

31

drum

vocal

rhythm guitar

bass

brass

34

drum

vocal

rhythm guitar

bass

keyboard

37

drum

vocal

rhythm guitar

bass

keyboard

brass

40

drum

vocal

rhythm guitar

bass

keyboard

brass

43

drum

vocal

rhythm guitar

bass

keyboard

brass

46

drum

lead guitar

lead guitar

bass

keyboard

brass

49

drum

lead guitar

lead guitar

bass

keyboard

brass

52

drum

lead guitar

lead guitar

bass

keyboard

brass

55

drum

vocal

lead guitar

lead guitar

bass

keyboard

brass

58

vocal

rhythm guitar

bass

keyboard

brass

61

drum

vocal

rhythm guitar

bass

keyboard

64

drum

vocal

rhythm guitar

bass

keyboard

brass

67

drum

vocal

rhythm guitar

bass

keyboard

brass

70

drum

vocal

rhythm guitar

bass

keyboard

brass

73

drum

vocal

rhythm guitar

bass

brass

76

drum

vocal

rhythm guitar

bass

brass

79

drum

vocal

rhythm guitar

bass

brass

82

drum

vocal

rhythm guitar

bass

keyboard

85

drum

vocal

rhythm guitar

bass

keyboard

brass

87

drum

vocal

rhythm guitar

bass

keyboard

brass

# Beatles - Savoy Truffle

drum

♩ = 126,999985

5

9

13

17

20

24

28

32

36

V.S.

39

43

47

51

55

62

66

69

73

77

drum

81

85

87

57

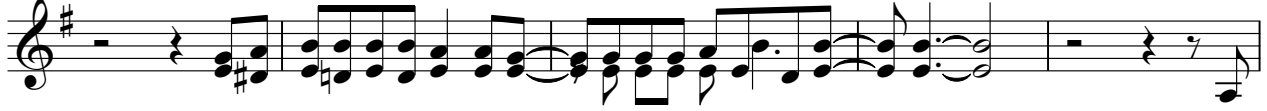

62

66

71

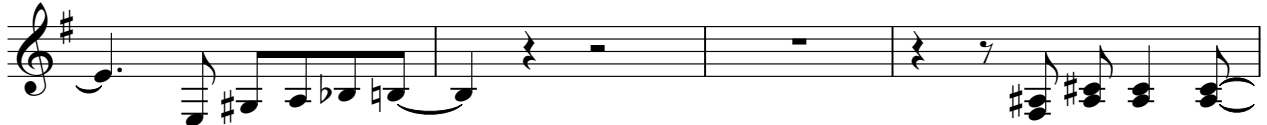

75

79

83

87

Beatles - Savoy Truffle

rhythm guitar

♩ = 126,999985

6

10

14

19

23

27

31

35

40

V.S.

44 12

59

64

69

73

77

81

85

# Beatles - Savoy Truffle

lead guitar

♩ = 126,999985

2 16

23

23

50

3

55

32

# Beatles - Savoy Truffle

lead guitar

♩ = 126,999985

2 16

23

23

50

3

54

33

42

46

50

54

58

62

66

70

74

78

58

64

71

**11**

86

# Beatles - Savoy Truffle

brass

♩ = 126,999985

2

8

11

15

2

23

27

31

3

38

2

2

44

2

48

53

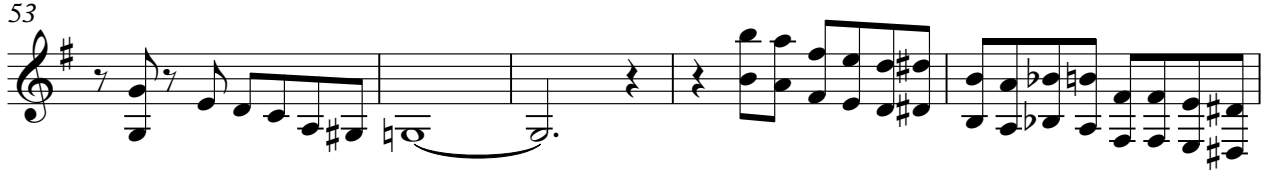

58

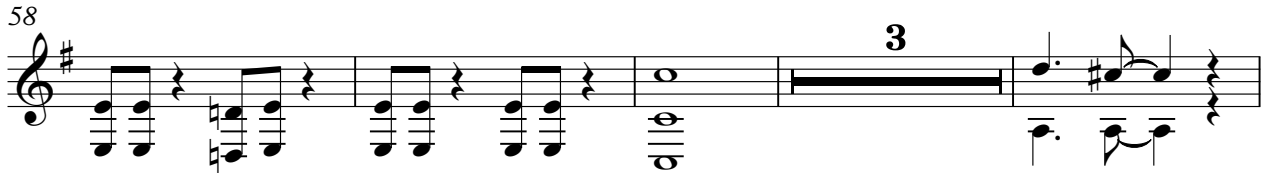

65

72

76

80

86

