

Beatles - Cry Baby Cry

♩ = 75,000000

Accoustic Gtr

Accordion

Vocals

3

Accoustic Gtr

Accordion

Vocals

5

Piano

Accoustic Gtr

Accordion

Vocals

7

Piano

Accoustic Gtr

Vocals

9

Drums

Piano

Accoustic Gtr

Vocals

11

Drums

Piano

Accoustic Gtr

Vocals

13

Drums

Piano

Acoustic Gtr

Bass

Vocals

15

Drums

Piano

Acoustic Gtr

Bass

Vocals

17

Drums

Piano

Acoustic Gtr

Bass

Vocals

6

19

Drums

Piano

Acoustic Gtr

Bass

Vocals

3

21

Drums

Piano

Accoustic Gtr

Bass

Chorus

Vocals

23

Drums

Piano

Accoustic Gtr

Bass

Chorus

Vocals

25

Drums

Piano

Lead Guitar

Acoustic Gtr

Bass

Vocals

27

Drums

Piano

Lead Guitar

Acoustic Gtr

Bass

Vocals

29

Drums

Piano

Acoustic Gtr

Bass

Vocals

3

31

Drums

Piano

Acoustic Gtr

Bass

Chorus

Vocals

37

Drums

Piano

Acoustic Gtr

Bass

Vocals

6

39

Drums

Piano

Acoustic Gtr

Bass

Chorus

Vocals

3

41

Drums

Piano

Accoustic Gtr

Bass

Chorus

Vocals

43

Drums

Piano

Accoustic Gtr

Bass

Chorus

Vocals

45

Drums

Piano

Accoustic Gtr

Bass

Chorus

Vocals

6

3

47

Drums

Piano

Accoustic Gtr

Bass

Chorus

Vocals

49

Drums

Piano

Accoustic Gtr

Bass

Chorus

Vocals

Drums

Beatles - Cry Baby Cry

♩ = 75,000000

9

12

15

19

22

25

29

32

36

40

V.S.

2

Drums

43

46

48

Beatles - Cry Baby Cry

Piano

♩ = 75,000000

5

10

14

19

22

27

V.S.

31

35

39

43

47

Lead Guitar

Beatles - Cry Baby Cry

♩ = 75,000000

24

27

23

♩ = 75,000000

4

7

10

13

16

19

22

25

28

Accordion

Beatles - Cry Baby Cry

♩ = 75,000000

4

Beatles - Cry Baby Cry

Bass

♩ = 75,000000

13

17

20

24

28

31

35

38

42

46

V.S.

2

Bass

48

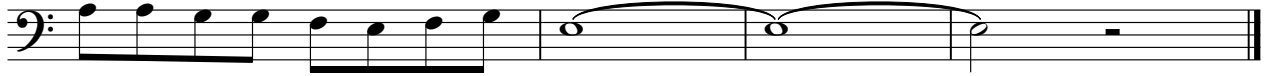

Beatles - Cry Baby Cry

Chorus

♩ = 75,000000

21

7

31

7

41

45

48

2

Beatles - Cry Baby Cry

Vocals

♩ = 75,000000

4

7

10

13

16

19

22

25

28

V.S.

31

34

37

40

43

46

48

2