

Beatles - Come together

♩ = 85,000046

Std Drum Set

Rythm Gtr

Lead Gtr 1 Overdrive

Lead Gtr 2 Distorted

Fretless E. Bass

Rock Organ Lead

Elect Piano 2 Bnk 16

♩ = 85,000046

Std Drum Set

Rythm Gtr

Fretless E. Bass

4

Std Drum Set

Rythm Gtr

Fretless E.Bass

5

Std Drum Set

Rythm Gtr

Fretless E.Bass

Rock Organ Lead

7

Std Drum Set

Rythm Gtr

Fretless E.Bass

Rock Organ Lead

10

Std Drum Set

Rythm Gtr

Fretless E.Bass

Rock Organ Lead

13

Std Drum Set

Rythm Gtr

Fretless E.Bass

Rock Organ Lead

15

Std Drum Set

Rythm Gtr

Fretless E.Bass

16

6

Std Drum Set

Rythm Gtr

Fretless E.Bass

17

6

Std Drum Set

Rythm Gtr

Fretless E.Bass

Rock Organ Lead

19

Std Drum Set

Rythm Gtr

Fretless E.Bass

Rock Organ Lead

21

Std Drum Set

Rythm Gtr

Fretless E.Bass

Rock Organ Lead

24

Std Drum Set

Rythm Gtr

Fretless E.Bass

Rock Organ Lead

26

Std Drum Set

Rythm Gtr

Fretless E.Bass

Rock Organ Lead

28

Std Drum Set

Rythm Gtr

Fretless E.Bass

29

Std Drum Set

Rythm Gtr

Fretless E.Bass

30

Std Drum Set

Rythm Gtr

Fretless E.Bass

31

6

Std Drum Set

Rythm Gtr

Fretless E.Bass

Rock Organ Lead

33

Std Drum Set

Rythm Gtr

Fretless E.Bass

Rock Organ Lead

35

Std Drum Set

Rythm Gtr

Fretless E.Bass

Rock Organ Lead

38

Std Drum Set

Rythm Gtr

Fretless E.Bass

Rock Organ Lead

40

Std Drum Set

Rythm Gtr

Fretless E.Bass

Rock Organ Lead

42

6

Std Drum Set

Rythm Gtr

Fretless E.Bass

Elect Piano 2 Bnk 16

43

6

3

Std Drum Set

Rythm Gtr

Fretless E.Bass

Elect Piano 2 Bnk 16

45

Std Drum Set

Rythm Gtr

Fretless E.Bass

Elect Piano 2 Bnk 16

47

Std Drum Set

Rythm Gtr

Lead Gtr 1 Overdrive

Lead Gtr 2 Distorted

Fretless E.Bass

Elect Piano 2 Bnk 16

49

Std Drum Set

Lead Gtr 1 Overdrive

Lead Gtr 2 Distorted

Fretless E.Bass

Elect Piano 2 Bnk 16

51

Std Drum Set

Rythm Gtr

Lead Gtr 1 Overdrive

Lead Gtr 2 Distorted

Fretless E.Bass

Elect Piano 2 Bnk 16

53

Std Drum Set

Rythm Gtr

Lead Gtr 1 Overdrive

Lead Gtr 2 Distorted

Fretless E.Bass

Rock Organ Lead

Elect Piano 2 Bnk 16

55

Std Drum Set

Rythm Gtr

Fretless E.Bass

Rock Organ Lead

57

Std Drum Set

Rythm Gtr

Fretless E.Bass

Rock Organ Lead

60

Std Drum Set

Rythm Gtr

Fretless E.Bass

Rock Organ Lead

62

Std Drum Set

Rythm Gtr

Fretless E.Bass

Rock Organ Lead

64

Std Drum Set

Rythm Gtr

Lead Gtr 1 Overdrive

Fretless E.Bass

Elect Piano 2 Bnk 16

65

Std Drum Set

Rythm Gtr

Lead Gtr 1 Overdrive

Fretless E.Bass

Elect Piano 2 Bnk 16

66

Std Drum Set

Rythm Gtr

Lead Gtr 1 Overdrive

Fretless E.Bass

Elect Piano 2 Bnk 16

67

6

3

Std Drum Set

Rythm Gtr

Lead Gtr 1 Overdrive

Fretless E.Bass

Rock Organ Lead

Elect Piano 2 Bnk 16

69

Std Drum Set

Rythm Gtr

Lead Gtr 1 Overdrive

Fretless E.Bass

Rock Organ Lead

Elect Piano 2 Bnk 16

71

73

6

Std Drum Set

Rythm Gtr

Lead Gtr 1 Overdrive

Fretless E.Bass

Rock Organ Lead

Elect Piano 2 Bnk 16

75

Std Drum Set

Rythm Gtr

Lead Gtr 1 Overdrive

Fretless E. Bass

Rock Organ Lead

Elect Piano 2 Bnk 16

77

Std Drum Set

Rythm Gtr

Lead Gtr 1 Overdrive

Fretless E.Bass

Rock Organ Lead

Elect Piano 2 Bnk 16

79

81

Std Drum Set

Rythm Gtr

Lead Gtr 1 Overdrive

Fretless E.Bass

Rock Organ Lead

Elect Piano 2 Bnk 16

83

Std Drum Set

Rythm Gtr

Lead Gtr 1 Overdrive

Fretless E. Bass

Rock Organ Lead

Elect Piano 2 Bnk 16

85

Std Drum Set

Rythm Gtr

Lead Gtr 1 Overdrive

Fretless E.Bass

Rock Organ Lead

Elect Piano 2 Bnk 16

87

Std Drum Set

Rythm Gtr

Lead Gtr 1 Overdrive

Fretless E.Bass

Rock Organ Lead

Elect Piano 2 Bnk 16

88

89

Std Drum Set

Rythm Gtr

Lead Gtr 1 Overdrive

Fretless E.Bass

Rock Organ Lead

Elect Piano 2 Bnk 16

90

1. **Std Drum Set**: Features a complex rhythmic pattern with various note values and rests.
2. **Rythm Gtr**: Plays a series of chords and single notes in a rhythmic sequence.
3. **Lead Gtr 1 Overdrive**: Shows a few initial notes followed by rests, indicating a lead guitar part with overdrive.
4. **Fretless E. Bass**: Provides a steady bass line with eighth and quarter notes.
5. **Rock Organ Lead**: Features a melodic line with some grace notes and a sustained note.
6. **Elect Piano 2 Bnk 16**: A grand piano part with chords and single notes in both hands.

91

92

93

94

95

96

97

98

Std Drum Set

Beatles - Come together

♩ = 85,000046

4

6

10

14

16

18

22

26

29

V.S.

31

34

38

42

45

49

54

58

62

65

Std Drum Set

V.S.

4

Std Drum Set

97

99

Rythm Gtr

Beatles - Come together

♩ = 85,000046

6

10

15

19

23

28

32

36

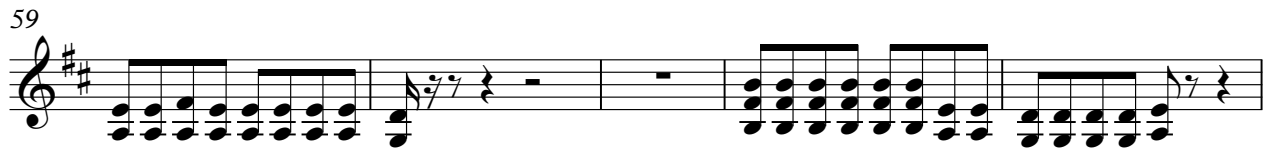

81

84

87

90

93

96

99

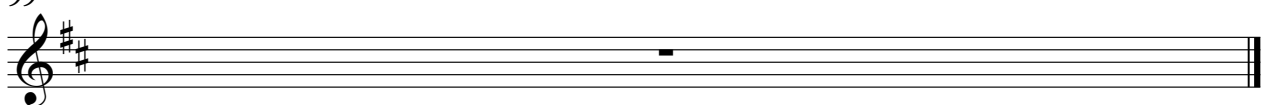

Lead Gtr 1 Overdrive

Beatles - Come together

♩ = 85,000046

47

50

54 9

67

71

75

79

83

87

91

V.S.

2

Lead Gtr 1 Overdrive

95

99

Lead Gtr 2 Distorted

Beatles - Come together

♩ = 85,000046

47

50

53

44

99

♩ = 85,000046

5

9

14

18

22

27

31

35

40

44

48

52

55

59

64

68

72

76

80

84

88

91

94

97

99

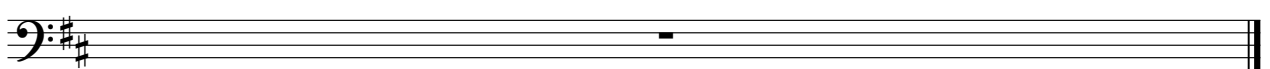

Rock Organ Lead

Beatles - Come together

♩ = 85,000046

5

9

14

4

21

25

4

32

36

40

12

54

58

62

70

75

80

85

90

95

Rock Organ Lead

99

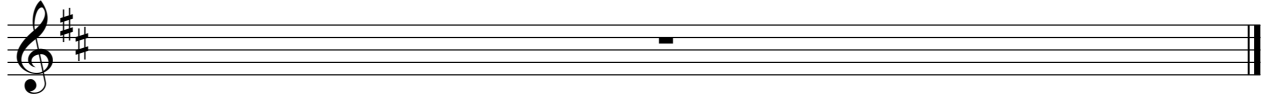

♩ = 85,000046

41

44

47

52

65

70

V.S.

75

80

85

90

95

99
