

Beatles - Octopus's Garden

♩ = 191,000076

main vocal

drums

piano

guitar lead

echo lead

solo guitar

picking guitar

pick guitar 2

bass

back vocal 1

6

drums

guitar lead

echo lead

picking guitar

bass

10

main vocal

drums

picking guitar

pick guitar 2

bass

14

main vocal

drums

picking guitar

pick guitar 2

bass

17

main vocal

drums

picking guitar

pick guitar 2

bass

21

main vocal

drums

picking guitar

pick guitar 2

bass

24

main vocal

drums

piano

picking guitar

pick guitar 2

bass

main vocal

drums

piano

picking guitar

pick guitar 2

bass

main vocal

drums

piano

picking guitar

pick guitar 2

bass

back vocal 1

36

main vocal

drums

piano

picking guitar

pick guitar 2

bass

back vocal 1

39

main vocal

drums

piano

picking guitar

pick guitar 2

bass

back vocal 1

42

main vocal

drums

piano

picking guitar

pick guitar 2

bass

back vocal 1

46

main vocal

drums

picking guitar

pick guitar 2

bass

back vocal 1

49

main vocal

drums

picking guitar

pick guitar 2

bass

back vocal 1

52

main vocal

drums

picking guitar

pick guitar 2

bass

back vocal 1

55

main vocal

drums

picking guitar

pick guitar 2

bass

back vocal 1

58

main vocal

drums

piano

picking guitar

pick guitar 2

bass

back vocal 1

62

main vocal

drums

piano

picking guitar

pick guitar 2

bass

66

main vocal

drums

piano

echo lead

picking guitar

pick guitar 2

bass

back vocal 1

70

main vocal

drums

piano

picking guitar

pick guitar 2

bass

back vocal 1

73

main vocal

drums

piano

guitar lead

solo guitar

picking guitar

pick guitar 2

bass

back vocal 1

77

drums

guitar lead

solo guitar

picking guitar

pick guitar 2

bass

back vocal 1

81

drums

guitar lead

solo guitar

picking guitar

pick guitar 2

bass

back vocal 1

drums

guitar lead

solo guitar

picking guitar

pick guitar 2

bass

back vocal 1

main vocal

drums

guitar lead

solo guitar

picking guitar

pick guitar 2

bass

back vocal 1

93

main vocal

drums

picking guitar

pick guitar 2

bass

back vocal 1

96

main vocal

drums

picking guitar

pick guitar 2

bass

back vocal 1

99

main vocal

drums

picking guitar

pick guitar 2

bass

back vocal 1

102

main vocal

drums

picking guitar

pick guitar 2

bass

back vocal 1

105

main vocal

drums

piano

picking guitar

pick guitar 2

bass

back vocal 1

109

main vocal

drums

piano

guitar lead

picking guitar

pick guitar 2

bass

main vocal

drums

piano

guitar lead

echo lead

picking guitar

pick guitar 2

bass

back vocal 1

117

main vocal

drums

piano

guitar lead

echo lead

picking guitar

pick guitar 2

bass

back vocal 1

120

main vocal

drums

piano

guitar lead

echo lead

picking guitar

pick guitar 2

bass

back vocal 1

123

main vocal

drums

piano

guitar lead

echo lead

picking guitar

pick guitar 2

bass

back vocal 1

126

♩ = 186,000366

♩ = 184,000534

main vocal

drums

piano

guitar lead

echo lead

picking guitar

pick guitar 2

bass

back vocal 1

♩ = 186,000366

♩ = 184,000534

129

main vocal

drums

piano

guitar lead

echo lead

picking guitar

pick guitar 2

bass

back vocal 1

Beatles - Octopus's Garden

main vocal

$\text{♩} = 191,000076$

9

14

19

23

29

34

39

44

49

54

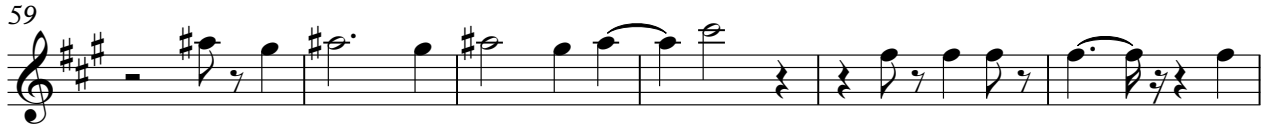

123

127

♩ = 186,000366

♩ = 184,000534

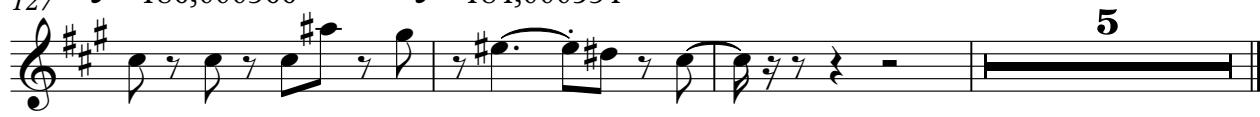

Beatles - Octopus's Garden

drums

♩ = 191,000076

2

8

13

18

24

29

34

39

44

50

V.S.

56

61

66

71

76

82

88

93

98

104

109

114

119

124

127

♩ = 186,000366 ♩ = 184,000534

piano

Beatles - Octopus's Garden

♩ = 191,000076

25

29

33

2

3

41

16

60

63

2

2

67

73

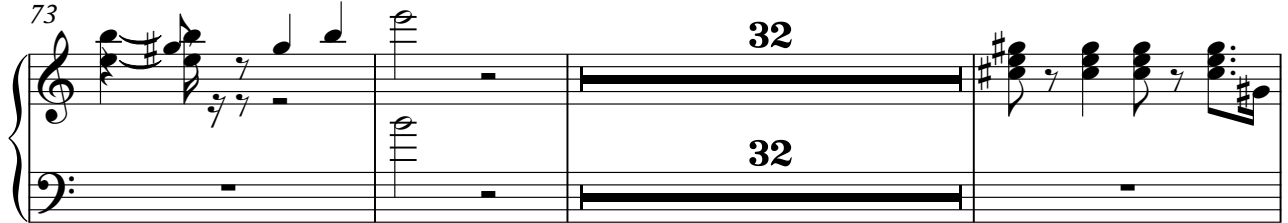

108

112

119

125

♩ = 186,000366

128 ♩ = 184,000534

Beatles - Octopus's Garden

guitar lead

♩ = 191,000076

7 **64**

75

80

85

90 **17**

112

118

123 **2** ♩ = 186,000366 ♩ = 184,000534

129

echo lead

Beatles - Octopus's Garden

$\text{♩} = 191,000076$

7 58

68 46

118

123 $\text{♩} = 186,000366$ $\text{♩} = 184,000534$

2

129 3

solo guitar

Beatles - Octopus's Garden

♩ = 191,000076

72

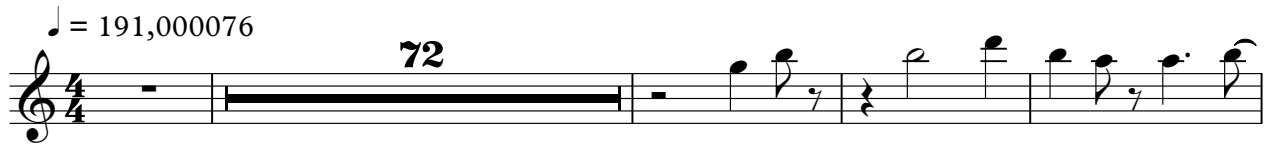

77

82

86

89

♩ = 186,000366 ♩ = 184,000534

37

7

Beatles - Octopus's Garden

picking guitar

♩ = 191,000076

5

10

14

17

21

24

27

33

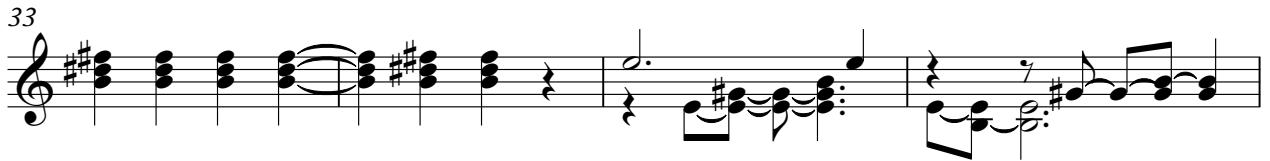

37

41

45

48

52

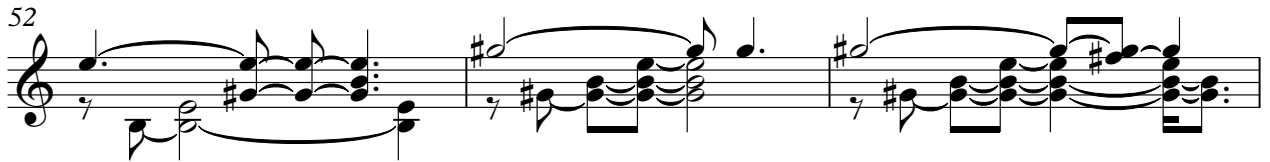

55

58

65

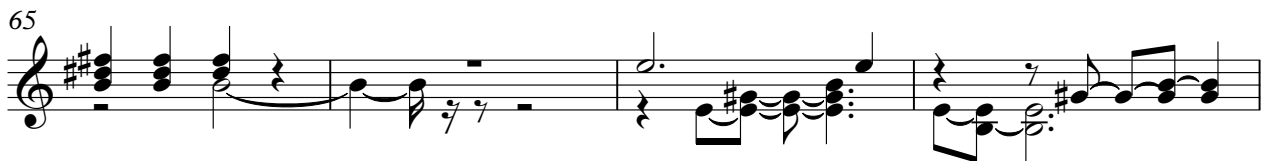

69

73

77

81

85

89

93

96

100

103

106

113

117

121

125

128

Beatles - Octopus's Garden

pick guitar 2

♩ = 191,000076

9

13

16

20

23

26

35

39

43

46

5

V.S.

49

53

56

61

68

72

76

80

84

88

92

95

99

102

105

110

117

121

125

128

Beatles - Octopus's Garden

bass

♩ = 191,000076

V.S.

58

66

72

78

84

89

94

99

104

111

118

124

♩ = 186,000366

128 ♩ = 184,000534

Beatles - Octopus's Garden

back vocal 1

♩ = 191,000076

33

38

2

44

50

56

7

68

71

75

83

90

97

103

115

120

125

♩ = 186,000366

128 ♩ = 184,000534

