

# Beatles - You Never Give Me Your Money

0.0\*  
1.1,00  
Copyright © 2015  
♩ = 82,999947

Std Drums

Piano

Jazz Gtr

Muted Gtr

Overdrive Gtr

Nylon Gtr

Fretless E.Bass

Aahs

Organ Lead

Oohs

6

Piano

Jazz Gtr

Organ Lead

11

Piano

Jazz Gtr

Organ Lead

16

Std Drums

Piano

Jazz Gtr

Fretless E. Bass

Organ Lead

21

$\text{♩} = 85,00007000089,00000999954$

Std Drums

Piano

Jazz Gtr

Fretless E. Bass

Organ Lead

26

$\text{♩} = 93,000038$

Std Drums

Piano

Nylon Gtr

Fretless E. Bass

Organ Lead

29

Std Drums

Piano

Nylon Gtr

Fretless E. Bass

Organ Lead

32

Std Drums

Piano

Jazz Gtr

Overdrive Gtr

Nylon Gtr

Fretless E. Bass

Organ Lead

35

Std Drums

Piano

Jazz Gtr

Overdrive Gtr

Fretless E. Bass

Organ Lead

40

Std Drums

Piano

Jazz Gtr

Overdrive Gtr

Fretless E. Bass

Aahs

Organ Lead

Oohs

43

Std Drums

Piano

Jazz Gtr

Overdrive Gtr

Fretless E.Bass

Aahs

Organ Lead

Oohs

46

♩ = 94,999992

Std Drums

Piano

Jazz Gtr

Overdrive Gtr

Fretless E.Bass

Aahs

Organ Lead

49

Std Drums

Piano

Jazz Gtr

Overdrive Gtr

Fretless E. Bass

52

Std Drums

Piano

Jazz Gtr

Muted Gtr

Overdrive Gtr

Fretless E. Bass

Organ Lead

56

Std Drums

Piano

Jazz Gtr

Muted Gtr

Overdrive Gtr

Fretless E. Bass

Organ Lead

60

Std Drums

Piano

Jazz Gtr

Muted Gtr

Overdrive Gtr

Nylon Gtr

Fretless E. Bass

Organ Lead

64

Std Drums

Piano

Muted Gtr

Nylon Gtr

Fretless E. Bass

Organ Lead

69

Std Drums

Piano

Muted Gtr

Overdrive Gtr

Nylon Gtr

Fretless E. Bass

Organ Lead

Oohs

73

Std Drums

Piano

Muted Gtr

Overdrive Gtr

Nylon Gtr

Fretless E. Bass

Organ Lead

Oohs

76

Std Drums

Piano

Muted Gtr

Overdrive Gtr

Nylon Gtr

Fretless E. Bass

Organ Lead

Oohs

79

Std Drums

Piano

Muted Gtr

Overdrive Gtr

Nylon Gtr

Fretless E. Bass

Organ Lead

Oohs

81

Std Drums

Piano

Muted Gtr

Overdrive Gtr

Nylon Gtr

Fretless E. Bass

Organ Lead

Oohs

84

87

90

Std Drums

Piano

Muted Gtr

Overdrive Gtr

Nylon Gtr

Fretless E.Bass

Organ Lead

Oohs

93

Std Drums

Piano

Muted Gtr

Overdrive Gtr

Nylon Gtr

Fretless E.Bass

Organ Lead

Oohs

96

Std Drums

Piano

Muted Gtr

Overdrive Gtr

Nylon Gtr

Fretless E.Bass

Organ Lead

Oohs

# Beatles - You Never Give Me Your Money

## Std Drums

♩ = 82,999947

17

♩ = 85,000046 = 87,0000038 = 90,999954

22

♩ = 93,000038

26

29

32

35

39

43

♩ = 94,999992

47

50

V.S.

Std Drums

3

93

96

Beatles - You Never Give Me Your Money

Piano

♩ = 82,999947

5

9

13

17

21

♩ = 85,9870169039,0,999

V.S.

2

Piano

26 ♩ = 93,000038

28

30

32

35

44

♩ = 94,999992

52

58

65

72

79

86

V.S.

93

2

2

♩ = 82,999947

4

9

16

22

35

40

41

43

44

46

♩ = 85,799999954038

8

2

Jazz Gtr = 94,999992

47

50

53

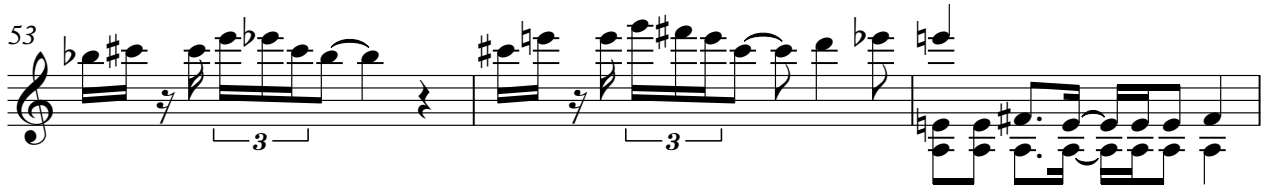

56

60

38

# Beatles - You Never Give Me Your Money

Muted Gtr

♩ = 82,999947      ♩ = 85,87000038      ♩ = 94,999992

24      22      7

55

58      2

63

67

71

75

79

83

87

V.S.

2

Muted Gtr

91

95

2

# Beatles - You Never Give Me Your Money

Overdrive Gtr

♩ = 82,999947

♩ = 85,799900995438

24

8

36

41

44

♩ = 94,999992

47

50

53

56

2

61

6

69

2

# Beatles - You Never Give Me Your Money

Nylon Gtr

♩ = 82,999947

24

♩ = 85,870000999954

28

31

♩ = 94,999992

34

14

14

64

68

72

76

80

84

V.S.

2

Nylon Gtr

88

92

96

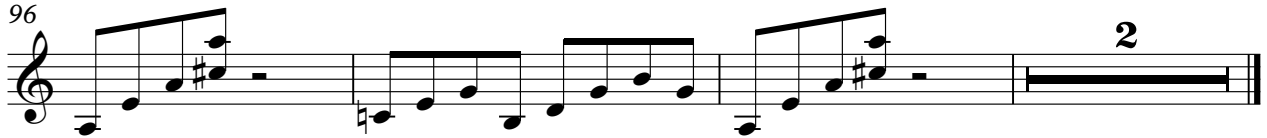

# Beatles - You Never Give Me Your Money

Fretless E.Bass

♩ = 82,999947

17

23

♩ = 85,87,89,90,91,92,93,94,95,96,97,98,99,00,01,02,03,04,05,06,07,08

28

32

37

43

48

♩ = 94,999992

52

56

59

3

V.S.

63

68

72

75

78

81

84

87

90

93

Fretless E. Bass

96

98

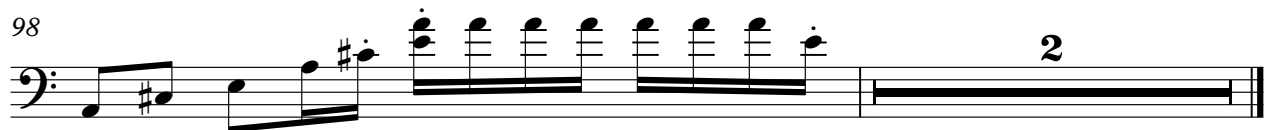

Aahs

# Beatles - You Never Give Me Your Money

♩ = 82,999947      ♩ = 85,999922      ♩ = 88,999900      ♩ = 91,999878

24      14

42

48 ♩ = 94,999992

14      38

# Beatles - You Never Give Me Your Money

## Organ Lead

♩ = 82,999947

9

14

19

24

♩ = 85,8580002398,999510038

28

32

36

V.S.

Organ Lead

41

47

$\text{♩} = 94,999992$

7

57

61

66

70

74

78

82

86

90

94

97

# Beatles - You Never Give Me Your Money

Oohs
