

Beatles - Thank You Girl

♩ = 150,000000

Harmonica

Drums

Guitar 2

Guitar 1

Bass

Vocal

4

Drums

Guitar 2

Guitar 1

Bass

Vocal

7

Drums

Guitar 2

Guitar 1

Bass

Vocal

10

Drums

Guitar 2

Guitar 1

Bass

Vocal

13

Drums

Guitar 2

Guitar 1

Bass

Vocal

16

Harmonica

Drums

Guitar 2

Guitar 1

Bass

Vocal

19

Drums

Guitar 2

Guitar 1

Bass

Vocal

22

Drums

Guitar 2

Guitar 1

Bass

Vocal

25

Drums

Guitar 2

Guitar 1

Bass

Vocal

28

Drums

Guitar 2

Guitar 1

Bass

Vocal

31

Drums

Guitar 2

Guitar 1

Bass

Vocal

34

Harmonica

Drums

Guitar 2

Guitar 1

Bass

Vocal

37

Drums

Guitar 2

Guitar 1

Bass

Vocal

40

Harmonica

Drums

Guitar 2

Guitar 1

Bass

Vocal

43

Harmonica

Drums

Guitar 2

Guitar 1

Bass

Vocal

46

Harmonica

Drums

Guitar 2

Guitar 1

Bass

Vocal

49

Drums

Guitar 2

Guitar 1

Bass

Vocal

52

Drums

Guitar 2

Guitar 1

Bass

Vocal

55

Drums

Guitar 2

Guitar 1

Bass

Vocal

58

Harmonica

Drums

Guitar 2

Guitar 1

Bass

Vocal

61

Harmonica

Drums

Guitar 2

Guitar 1

Bass

Vocal

64

Drums

Guitar 2

Guitar 1

Bass

Vocal

67

Drums

Guitar 2

Guitar 1

Bass

Vocal

70

Drums

Guitar 2

Guitar 1

Bass

Vocal

73

Harmonica

Drums

Guitar 2

Guitar 1

Bass

Vocal

Harmonica

Beatles - Thank You Girl

♩ = 150,000000

14 17

36

3 4

47

13

63

11

Beatles - Thank You Girl

Drums

♩ = 150,000000

5

9

13

17

21

25

29

33

37

V.S.

41

45

49

53

57

61

65

68

71

73

Beatles - Thank You Girl

Guitar 2

♩ = 150,000000

2

6

10

14

19

23

27

31

35

38

V.S.

42

7 2

47

51

55

59

62

66

70

73

Beatles - Thank You Girl

Guitar 1

♩ = 150,000000

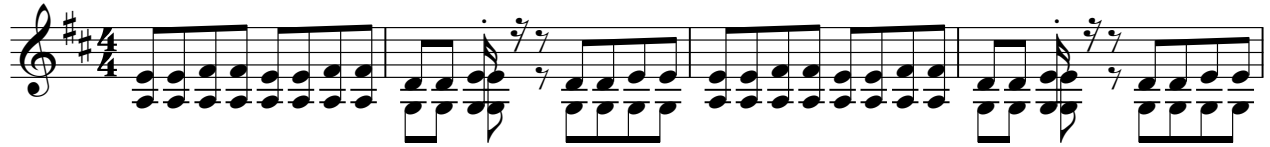

5

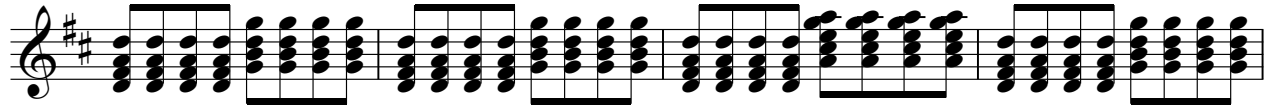

9

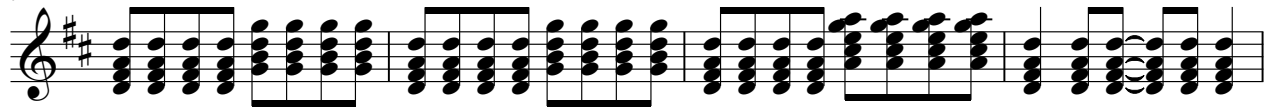

13

17

21

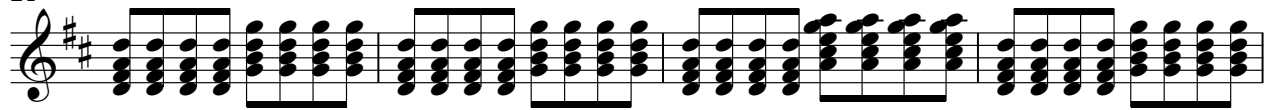

25

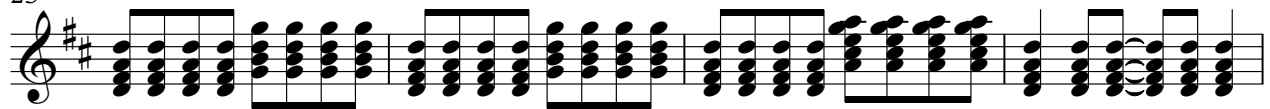

29

33

37

V.S.

41

45

49

53

57

61

65

69

72

Beatles - Thank You Girl

Bass

♩ = 150,000000

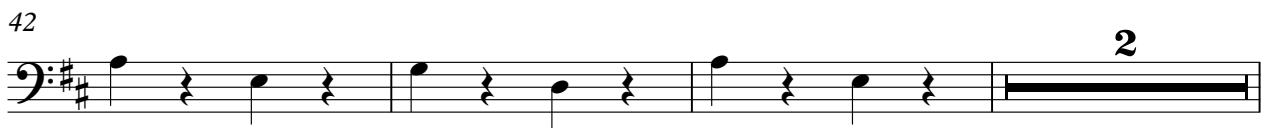

2

Bass

47

53

59

64

70

73

Vocal

Beatles - Thank You Girl

♩ = 150,000000

2

8

14

21

26

32

37

41

2

47

53

59

67

