

Beatles - I'll Get You

♩ = 136,000153

♩ = 136,000153

5

Harmonica

Std Drums

Muted Gtr

Lead Gtr Nylon

Fretless E. Bass

Lead Org 3

8

Harmonica

Std Drums

Muted Gtr

Lead Gtr Nylon

Fretless E. Bass

Lead Org 3

11

Harmonica

Std Drums

Muted Gtr

Lead Gtr Nylon

Fretless E. Bass

Lead Org 3

14

Harmonica

Std Drums

Muted Gtr

Lead Gtr Nylon

Fretless E. Bass

Lead Org 3

17

Harmonica

Std Drums

Muted Gtr

Lead Gtr Nylon

Fretless E. Bass

Lead Org 3

20

Harmonica

Std Drums

Muted Gtr

Lead Gtr Nylon

Fretless E. Bass

Lead Org 3

23

Harmonica

Std Drums

Muted Gtr

Lead Gtr Nylon

Fretless E. Bass

Lead Org 3

26

Harmonica

Std Drums

Muted Gtr

Lead Gtr Nylon

Fretless E. Bass

Lead Org 3

29

Harmonica

Std Drums

Muted Gtr

Lead Gtr Nylon

Fretless E. Bass

Lead Org 3

32

Harmonica

Std Drums

Muted Gtr

Lead Gtr Nylon

Fretless E. Bass

Lead Org 3

35

Harmonica

Std Drums

Muted Gtr

Lead Gtr Nylon

Fretless E. Bass

Lead Org 3

38

Harmonica

Std Drums

Muted Gtr

Lead Gtr Nylon

Fretless E. Bass

Lead Org 3

41

Std Drums

Muted Gtr

Lead Gtr Nylon

Fretless E. Bass

Lead Org 3

44

Std Drums

Muted Gtr

Lead Gtr Nylon

Fretless E. Bass

Lead Org 3

47

Harmonica

Std Drums

Muted Gtr

Lead Gtr Nylon

Fretless E. Bass

Lead Org 3

50

Harmonica

Std Drums

Muted Gtr

Lead Gtr Nylon

Fretless E. Bass

Lead Org 3

53

Harmonica

Std Drums

Muted Gtr

Lead Gtr Nylon

Fretless E. Bass

Lead Org 3

56

Harmonica

Std Drums

Muted Gtr

Lead Gtr Nylon

Fretless E. Bass

Lead Org 3

59

Harmonica

Std Drums

Muted Gtr

Lead Gtr Nylon

Fretless E. Bass

Lead Org 3

62

Harmonica

Std Drums

Muted Gtr

Lead Gtr Nylon

Fretless E. Bass

Lead Org 3

64

♩ = 76,000069

Harmonica

Beatles - I'll Get You

♩ = 136,000153

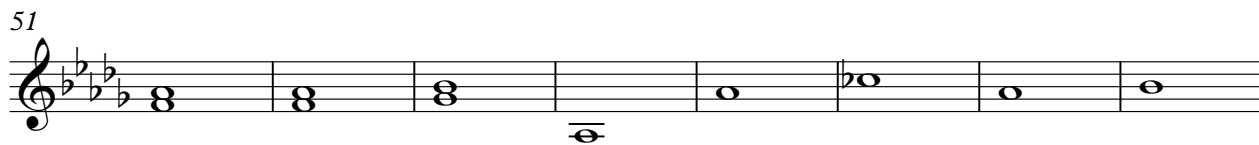
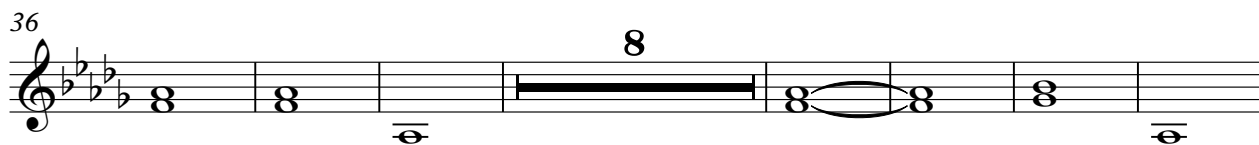
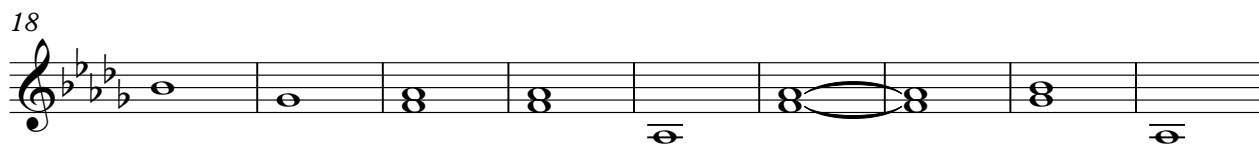
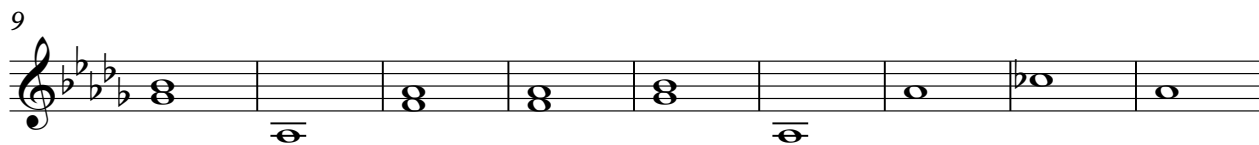

Beatles - I'll Get You

Std Drums

♩ = 136,000153

2

7

Measures 7-10: Complex drum pattern with 'x' marks above the notes, indicating specific drum sounds.

11

Measures 11-14: Complex drum pattern with 'x' marks above the notes.

15

Measures 15-18: Complex drum pattern with 'x' marks above the notes.

19

Measures 19-22: Complex drum pattern with 'x' marks above the notes.

23

Measures 23-26: Complex drum pattern with 'x' marks above the notes.

27

Measures 27-30: Complex drum pattern with 'x' marks above the notes.

31

Measures 31-34: Complex drum pattern with 'x' marks above the notes.

35

Measures 35-38: Complex drum pattern with 'x' marks above the notes.

39

Measures 39-42: Complex drum pattern with 'x' marks above the notes.

V.S.

43

47

51

55

59

62

Beatles - I'll Get You

Muted Gtr

♩ = 136,000153

6

10

14

18

22

26

30

34

38

42

V.S.

46

50

54

58

62

♩ = 76,000069

Beatles - I'll Get You

Lead Gtr Nylon

♩ = 136,000153

V.S.

53

58

62

Beatles - I'll Get You

Lead Org 3

♩ = 136,000153

V.S.

56

61

♩ = 76,000069

