

Beatles - This Boy

♩ = 116,000084

Std Drums

Nylon Gtr Bnk 32

Nylon Gtr

Fretless E.Bass

Aahs 1

Aahs 2

Lead Organ 3

Harm 1 Organ 3

Harm 2 Organ 3

♩ = 116,000084

4

Std Drums

Nylon Gtr Bnk 32

Nylon Gtr

Fretless E. Bass

5

Std Drums

Nylon Gtr Bnk 32

Nylon Gtr

Fretless E. Bass

Lead Organ 3

Harm 1 Organ 3

Harm 2 Organ 3

6

Std Drums

Nylon Gtr Bnk 32

Nylon Gtr

Fretless E.Bass

Lead Organ 3

Harm 1 Organ 3

Harm 2 Organ 3

7

Std Drums

Nylon Gtr Bnk 32

Nylon Gtr

Fretless E.Bass

Lead Organ 3

Harm 1 Organ 3

Harm 2 Organ 3

8

Std Drums

Nylon Gtr Bnk 32

Nylon Gtr

Fretless E. Bass

Lead Organ 3

Harm 1 Organ 3

Harm 2 Organ 3

9

Std Drums

Nylon Gtr Bnk 32

Nylon Gtr

Fretless E. Bass

Lead Organ 3

Harm 1 Organ 3

Harm 2 Organ 3

11

Std Drums

Nylon Gtr Bnk 32

Nylon Gtr

Fretless E. Bass

Lead Organ 3

Harm 1 Organ 3

Harm 2 Organ 3

12

Std Drums

Nylon Gtr Bnk 32

Nylon Gtr

Fretless E. Bass

13

Std Drums

Nylon Gtr Bnk 32

Nylon Gtr

Fretless E. Bass

Lead Organ 3

Harm 1 Organ 3

Harm 2 Organ 3

14

Std Drums

Nylon Gtr Bnk 32

Nylon Gtr

Fretless E. Bass

Lead Organ 3

Harm 1 Organ 3

Harm 2 Organ 3

15

Std Drums

Nylon Gtr Bnk 32

Nylon Gtr

Fretless E.Bass

Lead Organ 3

Harm 1 Organ 3

Harm 2 Organ 3

16

Std Drums

Nylon Gtr Bnk 32

Nylon Gtr

Fretless E.Bass

Lead Organ 3

Harm 1 Organ 3

Harm 2 Organ 3

17

Std Drums

Nylon Gtr Bnk 32

Nylon Gtr

Fretless E.Bass

Lead Organ 3

Harm 1 Organ 3

Harm 2 Organ 3

19

Std Drums

Nylon Gtr Bnk 32

Nylon Gtr

Fretless E.Bass

Lead Organ 3

Harm 1 Organ 3

Harm 2 Organ 3

21

Std Drums

Nylon Gtr Bnk 32

Fretless E.Bass

Aahs 1

Aahs 2

Lead Organ 3

23

Std Drums

Nylon Gtr Bnk 32

Fretless E.Bass

Aahs 1

Aahs 2

Lead Organ 3

25

Std Drums

Nylon Gtr Bnk 32

Fretless E.Bass

Aahs 1

Aahs 2

Lead Organ 3

27

Std Drums

Nylon Gtr Bnk 32

Fretless E.Bass

Aahs 1

Aahs 2

Lead Organ 3

29

Std Drums

Nylon Gtr Bnk 32

Nylon Gtr

Fretless E.Bass

Lead Organ 3

Harm 1 Organ 3

Harm 2 Organ 3

30

Std Drums

Nylon Gtr Bnk 32

Nylon Gtr

Fretless E.Bass

Lead Organ 3

Harm 1 Organ 3

Harm 2 Organ 3

31

Std Drums

Nylon Gtr Bnk 32

Nylon Gtr

Fretless E.Bass

Lead Organ 3

Harm 1 Organ 3

Harm 2 Organ 3

32

Std Drums

Nylon Gtr Bnk 32

Nylon Gtr

Fretless E.Bass

Lead Organ 3

Harm 1 Organ 3

Harm 2 Organ 3

33

Std Drums

Nylon Gtr Bnk 32

Nylon Gtr

Fretless E.Bass

Lead Organ 3

Harm 1 Organ 3

Harm 2 Organ 3

35

Std Drums

Nylon Gtr Bnk 32

Nylon Gtr

Fretless E.Bass

Lead Organ 3

Harm 1 Organ 3

Harm 2 Organ 3

36

Std Drums

Nylon Gtr Bnk 32

Nylon Gtr

Fretless E.Bass

37

Std Drums

Nylon Gtr Bnk 32

Nylon Gtr

Fretless E.Bass

Lead Organ 3

Harm 1 Organ 3

Harm 2 Organ 3

38

Std Drums

Nylon Gtr Bnk 32

Nylon Gtr

Fretless E.Bass

39

Std Drums

Nylon Gtr Bnk 32

Nylon Gtr

Fretless E.Bass

Lead Organ 3

Harm 1 Organ 3

Harm 2 Organ 3

40

Std Drums

Nylon Gtr Bnk 32

Nylon Gtr

Fretless E.Bass

41

Std Drums

Nylon Gtr Bnk 32

Nylon Gtr

Fretless E.Bass

Lead Organ 3

Harm 1 Organ 3

Harm 2 Organ 3

42

Std Drums

Nylon Gtr Bnk 32

Nylon Gtr

Fretless E. Bass

43

Std Drums

Nylon Gtr Bnk 32

Nylon Gtr

Fretless E. Bass

Lead Organ 3

Harm 1 Organ 3

Harm 2 Organ 3

44

Std Drums

Nylon Gtr Bnk 32

Nylon Gtr

Fretless E. Bass

Lead Organ 3

Harm 1 Organ 3

Harm 2 Organ 3

45

Std Drums

Nylon Gtr Bnk 32

Nylon Gtr

Fretless E. Bass

Lead Organ 3

Harm 1 Organ 3

Harm 2 Organ 3

46

Std Drums

Nylon Gtr Bnk 32

Nylon Gtr

Fretless E.Bass

Lead Organ 3

Harm 1 Organ 3

Harm 2 Organ 3

47

Std Drums

Nylon Gtr Bnk 32

Nylon Gtr

Fretless E.Bass

Lead Organ 3

Harm 1 Organ 3

Harm 2 Organ 3

48

Std Drums

Nylon Gtr Bnk 32

Nylon Gtr

Fretless E. Bass

Lead Organ 3

Harm 1 Organ 3

Harm 2 Organ 3

49

Std Drums

Nylon Gtr Bnk 32

Nylon Gtr

Fretless E. Bass

Lead Organ 3

Harm 1 Organ 3

Harm 2 Organ 3

50

Std Drums

Nylon Gtr Bnk 32

Nylon Gtr

Fretless E.Bass

Lead Organ 3

Harm 1 Organ 3

Harm 2 Organ 3

51

Std Drums

Nylon Gtr Bnk 32

Nylon Gtr

Fretless E.Bass

Lead Organ 3

Harm 1 Organ 3

Harm 2 Organ 3

52

Std Drums

Nylon Gtr Bnk 32

Nylon Gtr

Fretless E. Bass

Lead Organ 3

Harm 1 Organ 3

Harm 2 Organ 3

Beatles - This Boy

Std Drums

♩ = 116,000084

2

4

6

8

10

12

14

16

18

20

V.S.

Std Drums

22

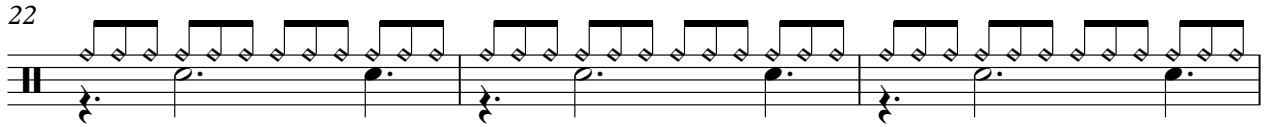

25

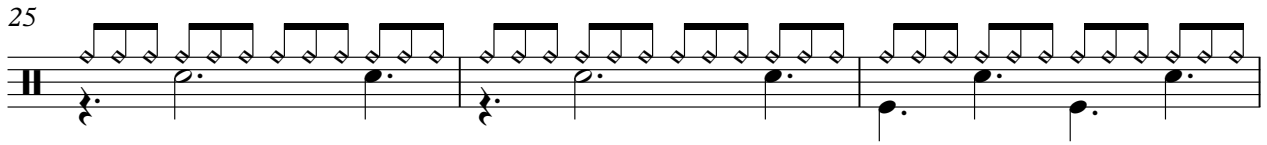

28

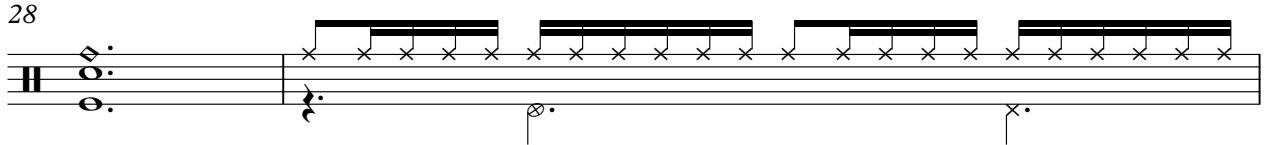

30

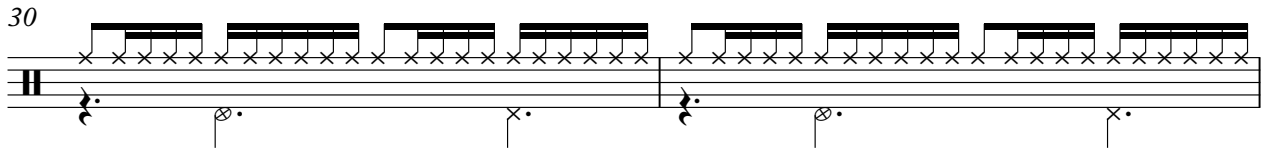

32

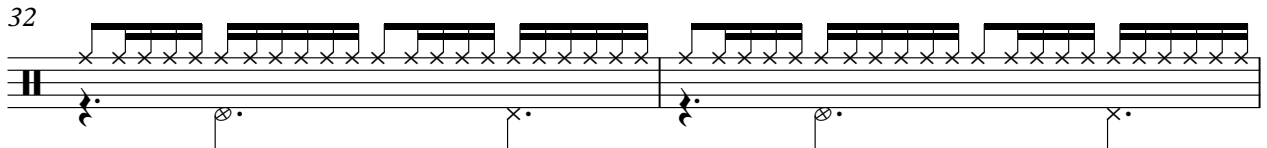

34

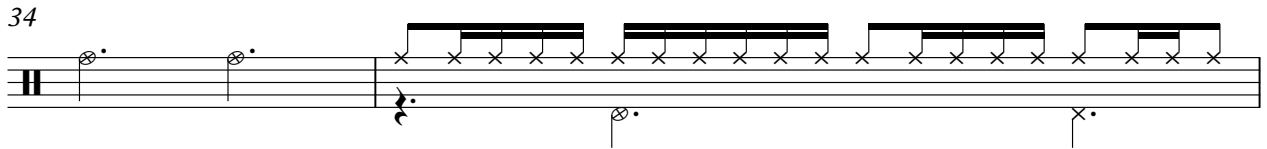

36

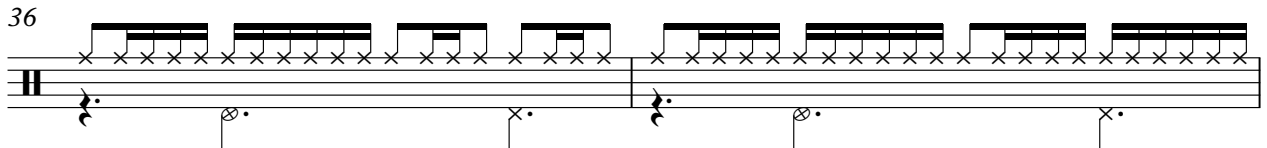

38

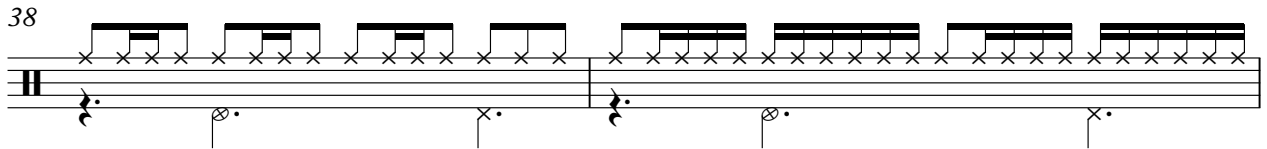

40

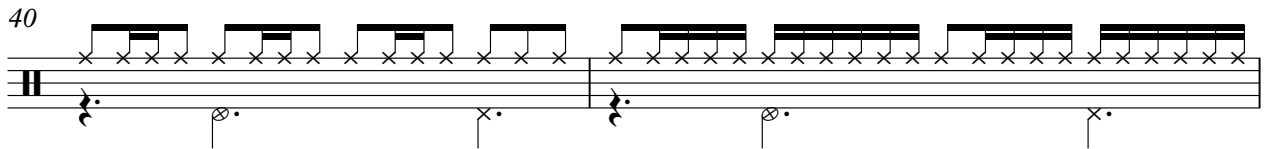

42

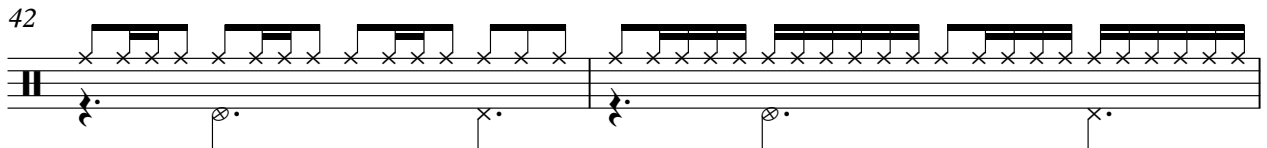

44

46

48

50

52

♩ = 116,000084

5

9

13

17

21

23

26

29

33

V.S.

37

41

45

49

51

♩ = 116,000084

2

4

6

8

10

12

14

16

18

20

8

29

31

33

35

37

39

41

43

45

47

49

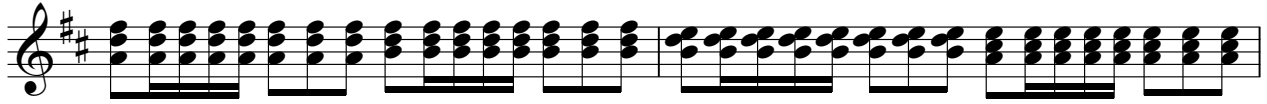

51

♩ = 116,000084

2

5

9

12

16

20

23

27

31

35

V.S.

38

41

44

47

50

Aahs 1

Beatles - This Boy

♩ = 116,000084

20

25

25

♩ = 116,000084

20

17 18 19 20

25

25

21 22 23 24 25

Lead Organ 3

Beatles - This Boy

♩ = 116,000084

4

8

12

16

20

24

28

32

36

42

2

Lead Organ 3

47

50

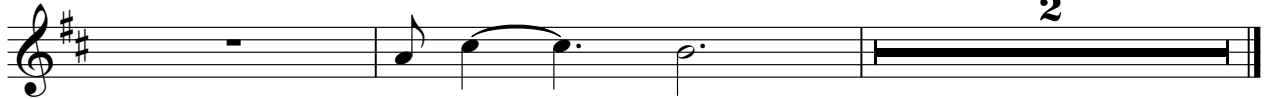

♩ = 116,000084

4

8

12

17

9

29

33

38

44

2

Harm 1 Organ 3

49

A single musical staff in treble clef with a key signature of one sharp (F#). The staff contains four measures of music. The first measure has a quarter note on G4, followed by a dotted half note on A4. The second measure has a whole rest. The third measure has a quarter note on G4, followed by a dotted half note on A4. The fourth measure is a whole bar with a thick black line across it, indicating a double bar line. A large number '2' is positioned above the staff at the end of the measure.

♩ = 116,000084

4

8

12

17

9

29

33

37

43

48

2