

Beatles - I call your name

$\text{♩} = 132,000137$

Std Drums

Jazz Gtr

Nylon Gtr 2 Bank 32

Fretless E. Bass

Organ 3

$\text{♩} = 132,000137$

4

Std Drums

Jazz Gtr

Nylon Gtr 2 Bank 32

Fretless E. Bass

6

Std Drums

Jazz Gtr

Nylon Gtr 2 Bank 32

Fretless E. Bass

Organ 3

8

Std Drums

Jazz Gtr

Nylon Gtr 2 Bank 32

Fretless E. Bass

Organ 3

10

Std Drums

Jazz Gtr

Nylon Gtr 2 Bank 32

Fretless E. Bass

Organ 3

12

Std Drums

Jazz Gtr

Nylon Gtr 2 Bank 32

Fretless E. Bass

Organ 3

14

Std Drums

Jazz Gtr

Nylon Gtr 2 Bank 32

Fretless E. Bass

Organ 3

17

Std Drums

Jazz Gtr

Nylon Gtr 2 Bank 32

Fretless E. Bass

Organ 3

19

Std Drums

Jazz Gtr

Nylon Gtr 2 Bank 32

Fretless E. Bass

Organ 3

22

Std Drums

Jazz Gtr

Nylon Gtr 2 Bank 32

Fretless E. Bass

Organ 3

24

Std Drums

Jazz Gtr

Nylon Gtr 2 Bank 32

Fretless E. Bass

Organ 3

26

Std Drums

Jazz Gtr

Nylon Gtr 2 Bank 32

Fretless E. Bass

Organ 3

29

Std Drums

Jazz Gtr

Nylon Gtr 2 Bank 32

Fretless E. Bass

Organ 3

31

Std Drums

Jazz Gtr

Nylon Gtr 2 Bank 32

Fretless E. Bass

Organ 3

33

Std Drums

Jazz Gtr

Nylon Gtr 2 Bank 32

Fretless E. Bass

Organ 3

35

Std Drums

Jazz Gtr

Nylon Gtr 2 Bank 32

Fretless E. Bass

Organ 3

37

Std Drums

Jazz Gtr

Nylon Gtr 2 Bank 32

Fretless E. Bass

Organ 3

39

Std Drums

Jazz Gtr

Nylon Gtr 2 Bank 32

Fretless E. Bass

40

Std Drums

Jazz Gtr

Nylon Gtr 2 Bank 32

Fretless E. Bass

41

Std Drums

Jazz Gtr

Nylon Gtr 2 Bank 32

Fretless E. Bass

42

Std Drums

Jazz Gtr

Nylon Gtr 2 Bank 32

Fretless E. Bass

43

Std Drums

Jazz Gtr

Nylon Gtr 2 Bank 32

Fretless E. Bass

44

Std Drums

Jazz Gtr

Nylon Gtr 2 Bank 32

Fretless E. Bass

46

Std Drums

Jazz Gtr

Nylon Gtr 2 Bank 32

Fretless E. Bass

Organ 3

48

Std Drums

Jazz Gtr

Nylon Gtr 2 Bank 32

Fretless E. Bass

Organ 3

50

Std Drums

Jazz Gtr

Nylon Gtr 2 Bank 32

Fretless E. Bass

Organ 3

53

Std Drums

Jazz Gtr

Nylon Gtr 2 Bank 32

Fretless E. Bass

Organ 3

55

Std Drums

Jazz Gtr

Nylon Gtr 2 Bank 32

Fretless E. Bass

Organ 3

57

Std Drums

Jazz Gtr

Nylon Gtr 2 Bank 32

Fretless E. Bass

Organ 3

59

Std Drums

Jazz Gtr

Nylon Gtr 2 Bank 32

Fretless E. Bass

Organ 3

61

Std Drums

Jazz Gtr

Nylon Gtr 2 Bank 32

Fretless E. Bass

Organ 3

63

Std Drums

Jazz Gtr

Nylon Gtr 2 Bank 32

Fretless E. Bass

Organ 3

65

Std Drums

Jazz Gtr

Nylon Gtr 2 Bank 32

Fretless E. Bass

Organ 3

67

Std Drums

Jazz Gtr

Nylon Gtr 2 Bank 32

Fretless E. Bass

Organ 3

69

Std Drums

Jazz Gtr

Nylon Gtr 2 Bank 32

Fretless E. Bass

Organ 3

71

Std Drums

Jazz Gtr

Nylon Gtr 2 Bank 32

Fretless E. Bass

Organ 3

73

Std Drums

Jazz Gtr

Nylon Gtr 2 Bank 32

Fretless E. Bass

Organ 3

75

Std Drums

Jazz Gtr

Nylon Gtr 2 Bank 32

Fretless E. Bass

Organ 3

77

Std Drums

Jazz Gtr

Nylon Gtr 2 Bank 32

Fretless E. Bass

Organ 3

79

Std Drums

Jazz Gtr

Nylon Gtr 2 Bank 32

Fretless E. Bass

Organ 3

81

Std Drums

Jazz Gtr

Nylon Gtr 2 Bank 32

Fretless E. Bass

Organ 3

83

Std Drums

Jazz Gtr

Nylon Gtr 2 Bank 32

Fretless E. Bass

Organ 3

Std Drums

Beatles - I call your name

♩ = 132,000137
2

6

10

14

18

22

26

30

34

38

V.S.

42

46

50

54

58

62

66

70

74

78

Std Drums

82

♩ = 132,000137

VIBR DELAY
VIBR SPEED
VIBR DEPTH

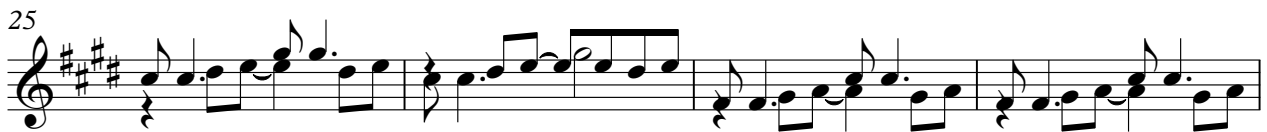

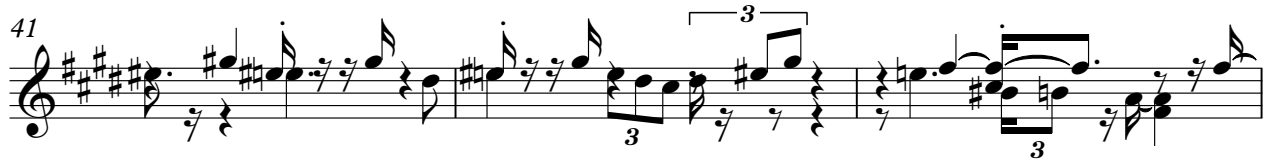

Nylon Gtr 2 Bank 32 Beatles - I call your name

♩ = 132,000137

5

9

13

17

21

25

29

33

37

V.S.

75

79

82

Fretless E. Bass Beatles - I call your name

♩ = 132,000137

2

6

11

16

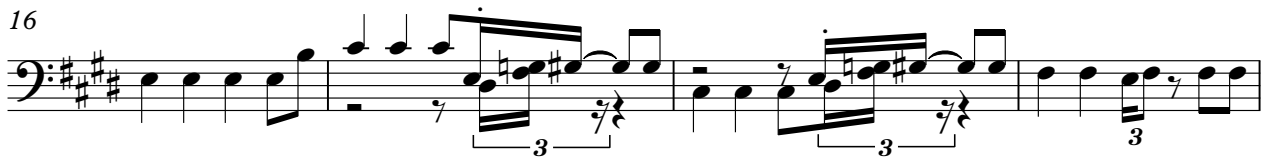

20

24

29

34

39

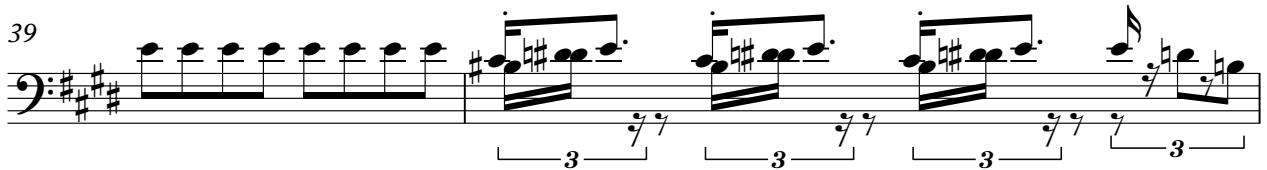

41

V.S.

46

50

55

60

64

69

74

79

82

Organ 3

Beatles - I call your name

♩ = 132,000137

5

11

16

22

27

32

36

7

46

51

56

62

68

74

80

