

♩ = 176,000046

Percussion

Electric Guitar

Electric Guitar

7-string Electric Guitar

Electric Bass

Solo

Solo

5

Perc.

E. Gtr.

E. Gtr.

E. Bass

Solo

Solo

2

9

13

17

Perc.

E. Gtr.

E. Gtr.

E. Bass

Solo

Solo

21

Perc.

E. Gtr.

E. Gtr.

E. Bass

Solo

Solo

25

Perc.

E. Gtr.

E. Gtr.

E. Bass

Solo

Solo

Solo

29

Perc.

E. Gtr.

E. Bass

Solo

Solo

Solo

33

Perc. E. Gtr. E. Bass Solo Solo Solo

37

Perc. E. Gtr. E. Bass Solo Solo Solo

41

Perc.

E. Gtr.

E. Bass

Solo

Solo

Solo

45

$\text{♩} = 176,000046$

Perc.

E. Gtr.

E. Bass

Solo

Solo

Solo

49

Perc.

E. Gtr.

E. Bass

Solo

Solo

Solo

53

Perc.

E. Gtr.

E. Bass

Solo

Solo

Solo

57

Perc.

E. Gtr.

E. Bass

Solo

Solo

Solo

61

Perc.

E. Gtr.

E. Bass

Solo

Solo

Solo

65

Perc. E. Gtr. E. Bass Solo Solo Solo

68

Perc. E. Gtr. E. Bass Solo Solo Solo

72

Perc.

E. Gtr.

E. Gtr. TAB

E. Bass

Solo

Solo

Solo

76

Perc.

E. Gtr.

E. Gtr. TAB

E. Bass

Solo

Solo

Solo

80

Perc.

E. Gtr.

E. Gtr.

E. Bass

Solo

Solo

84

Perc.

E. Gtr.

E. Gtr.

E. Bass

Solo

Solo

88

Perc.

E. Gtr.

E. Gtr.

E. Bass

Solo

Solo

92

$\text{♩} = 176,000046$ $\text{♩} = 176,000046$

Perc.

E. Gtr.

E. Gtr.

E. Bass

Solo

Solo

96

Perc.

E. Gtr.

E. Gtr.

E. Bass

Solo

Solo

Solo

99

Perc.

E. Gtr.

E. Bass

Solo

Solo

Solo

102

Perc. H

E. Gtr.

E. Bass

Solo

Solo

Solo

105

Perc. H

E. Gtr.

E. Bass

Solo

Solo

Solo

109

112

116

Perc.

E. Gtr.

E. Bass

Solo

Solo

Solo

120

Perc.

E. Gtr.

E. Bass

Solo

Solo

Percussion

♩ = 176,000046

5

9

13

17

21

25

29

33

37

V.S.

Percussion

41

46

$\text{♩} = 176,000046$

50

54

58

62

66

71

75

79

Percussion

83

87

91

$\text{♩} = 176,000046$ $\text{♩} = 176,000046$

95

99

103

107

111

115

119

Electric Guitar

♩ = 176,000046

7

13

19

25

31

37

42

48

53

58

63

67

72

78

84

♩ = 176,000046 ♩ = 176,000046

90

96

101

106

Electric Guitar

111

115

120

7-string Electric Guitar

♩ = 176,000046 ♩ = 176,000046

46 **26**

75

80

85

90

♩ = 176,000046 ♩ = 176,000046

95

26

Electric Bass

♩ = 176,000046

7

12

17

22

27

32

38

42

2

Electric Bass

♩ = 176,000046

46

51

56

62

68

74

79

84

89

♩ = 176,000046

♩ = 176,0000

94

100

106

111

116

120

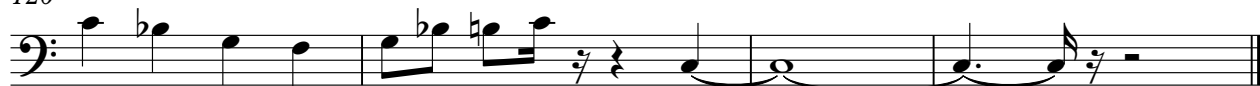

34

38

42

47

51

55

60

64

68

73

$\text{♩} = 176,000046$

2

2

2

77

81

85

89 $\text{♩} = 176,000$

93 $\text{♩} = 176,00046$

97

101 **2**

106

110

113 **2**

4

Solo

118

120

Solo

♩ = 176,000046

2

7

13

19

25

31

3

39

5

♩ = 176,000

48

54

3

62

5

71

77

83

89

$\text{♩} = 176,000046$ $\text{♩} = 176,000046$

95

101

108

113

Solo

♩ = 176,000046

24

28

33

38

44

50

54

58

65

70

♩ = 176,000046 = 176,0000

2 18 3

2

Solo

96

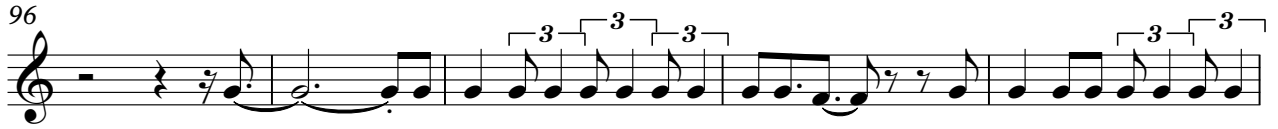

101

104

109

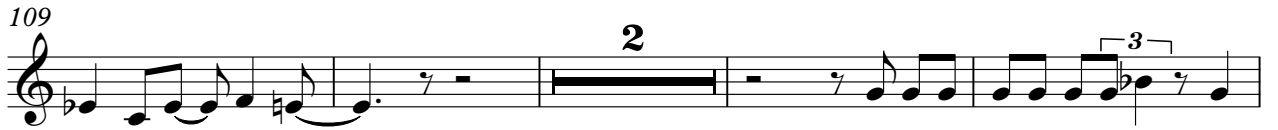

115

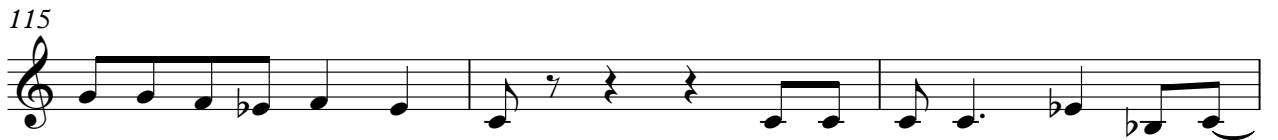

118

