

# Beatles - Matchbox

♩ = 174,000290

7

9

3

11

VOCAL

DRUMS

BASS

PIANO1

13

VOCAL

DRUMS

BASS

PIANO1

15

VOCAL

DRUMS

BASS

PIANO1

17

VOCAL

DRUMS

BASS

PIANO1

19

VOCAL

DRUMS

BASS

PIANO1

21

VOCAL

VOCAL

DRUMS

BASS

PIANO1

23

VOCAL

VOCAL

DRUMS

BASS

PIANO1

PIANO2

25

VOCAL

VOCAL

DRUMS

BASS

PIANO1

PIANO2

27

VOCAL

VOCAL

DRUMS

BASS

PIANO1

PIANO2

29

VOCAL

VOCAL

DRUMS

BASS

PIANO1

PIANO2

31

VOCAL

DRUMS

BASS

PIANO1

PIANO2

33

VOCAL

DRUMS

BASS

PIANO1

PIANO2

35

VOCAL

DRUMS

BASS

PIANO1

PIANO2

37

VOCAL

DRUMS

BASS

PIANO1

PIANO2

38

VOCAL

VOCAL

DRUMS

BASS

PIANO1

PIANO2

39

VOCAL

VOCAL

DRUMS

BASS

PIANO1

PIANO2

41

VOCAL

VOCAL

DRUMS

BASS

PIANO1

PIANO2

42

VOCAL

DRUMS

BASS

PIANO1

PIANO2

43

VOCAL

DRUMS

BASS

PIANO1

PIANO2

45

VOCAL

DRUMS

BASS

PIANO1

PIANO2

47

VOCAL

DRUMS

BASS

PIANO1

49

VOCAL

VOCAL

DRUMS

BASS

PIANO1

51

VOCAL

VOCAL

DRUMS

BASS

PIANO1

53

VOCAL

DRUMS

BASS

PIANO1

55

VOCAL

DRUMS

BASS

PIANO1

57

VOCAL

DRUMS

BASS

PIANO1

59

VOCAL

DRUMS

BASS

PIANO1

PIANO2

61

VOCAL

VOCAL

DRUMS

BASS

PIANO1

PIANO2

63

VOCAL

VOCAL

DRUMS

BASS

PIANO1

PIANO2

65

VOCAL

VOCAL

DRUMS

BASS

PIANO1

PIANO2

67

VOCAL

DRUMS

BASS

PIANO1

PIANO2

69

VOCAL

DRUMS

BASS

PIANO1

PIANO2

71

VOCAL

DRUMS

BASS

PIANO1

PIANO2

73

VOCAL

DRUMS

BASS

PIANO1

PIANO2

74

VOCAL

DRUMS

BASS

PIANO1

PIANO2

75

VOCAL

DRUMS

BASS

PIANO1

PIANO2

77

VOCAL

DRUMS

BASS

PIANO1

PIANO2

78

VOCAL

DRUMS

BASS

PIANO1

PIANO2

79

VOCAL

DRUMS

BASS

PIANO1

PIANO2

6 6 3 3 3 3

81

VOCAL

DRUMS

BASS

PIANO1

PIANO2

3 3 3

82

VOCAL

DRUMS

BASS

PIANO1

PIANO2

84

VOCAL

DRUMS

BASS

PIANO1

PIANO2

86

VOCAL

DRUMS

BASS

PIANO1

PIANO2

87

VOCAL

DRUMS

BASS

PIANO1

PIANO2

89

VOCAL

DRUMS

BASS

PIANO1

PIANO2

90

VOCAL

DRUMS

BASS

PIANO1

PIANO2

91

VOCAL

DRUMS

BASS

PIANO1

PIANO2

6 6 3 3 3 3

93

VOCAL

DRUMS

BASS

PIANO1

PIANO2

96

DRUMS

BASS

PIANO1

PIANO2

6

3

3

97

VOCAL

Beatles - Matchbox

VOCAL

♩ = 174,000290

9

13

18

22

27

31

35

39

43

46

50

55

59

63

67

72

76

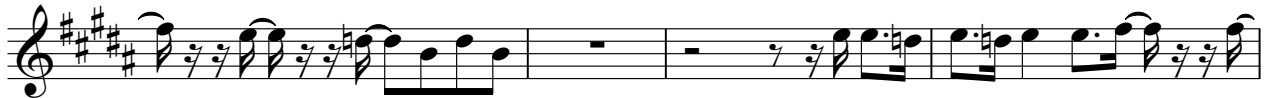

80

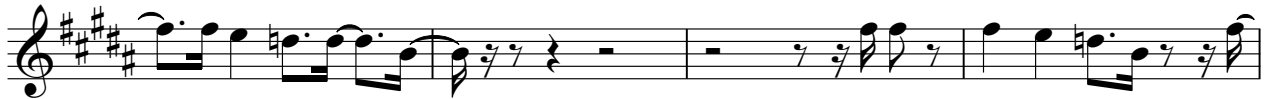

84

88

VOCAL

3

91

DRUMS

Beatles - Matchbox

♩ = 174,000290  
5

5 10 14 19 24 29 34 39 44 49

V.S.

DRUMS

54

54

59

59

64

64

69

69

74

74

79

79

84

84

89

89

93

93

BASS

Beatles - Matchbox

♩ = 174,000290

5

11

17

22

27

33

39

45

50

56

V.S.

PIANO1

Beatles - Matchbox

♩ = 174,000290

**6**

6

9

9

12

12

14

14

16

16

18

18

20

20

22

22

24

24

V.S.

26

28

30

32

34

36

38

40

42

44

46

48

50

52

54

56

58

60

62

64

V.S.

66

68

70

72

74

76

78

80

82

84

86

88

90

92

94

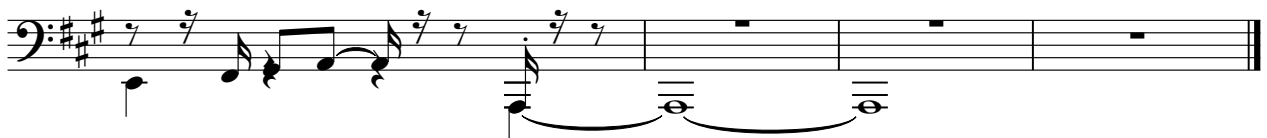

PIANO2

Beatles - Matchbox

♩ = 174,000290

22

24

26

28

30

32

34

36

38

40

6 3

6 6 6 6

V.S.

2

PIANO2

72

74

76

78

79

81

83

85

87

90

V.S.

91

94

96