

Beatles - Bad Boy

♩ = 135,000137

VOCAL LINE | GRAND PNO I-A15

MU80 GM BASS

MU80 GM SNARE & TOMS

MU80 GM RIDE HIGH HATS AND CRASH

A.CHORDS | ARPEGGIUM I-C16

MIDDLE LEAD | SYNCORD I-A14

BASS | FRETLESS P2-A10

CHORDS | CLAVIUM I-A4

MIDDLE CHORDS | CLAVIUM I-A4

5

MU80 GM BASS

MU80 GM SNARE & TOMS

MU80 GM RIDE HIGH HATS AND CRASH

A.CHORDS | ARPEGGIUM I-C16

BASS | FRETLESS P2-A10

7

VOCAL LINE | GRAND PNO I-A15

MU80 GM BASS

MU80 GM SNARE & TOMS

MU80 GM RIDE HIGH HATS AND CRASH

A.CHORDS | ARPEGGIUM I-C16

BASS | FRETLESS P2-A10

9

VOCAL LINE | GRAND PNO I-A15

MU80 GM BASS

MU80 GM SNARE & TOMS

MU80 GM RIDE HIGH HATS AND CRASH

A.CHORDS | ARPEGGIUM I-C16

BASS | FRETLESS P2-A10

CHORDS | CLAVIUM I-A4

11

VOCAL LINE | GRAND PNO I-A15

MU80 GM BASS

MU80 GM SNARE & TOMS

MU80 GM RIDE HIGH HATS AND CRASH

A.CHORDS | ARPEGGIUM I-C16

BASS | FRETLESS P2-A10

CHORDS | CLAVIUM I-A4

13

VOCAL LINE | GRAND PNO I-A15

MU80 GM BASS

MU80 GM SNARE & TOMS

MU80 GM RIDE HIGH HATS AND CRASH

A.CHORDS | ARPEGGIUM I-C16

BASS | FRETLESS P2-A10

CHORDS | CLAVIUM I-A4

15

VOCAL LINE | GRAND PNO I-A15

MU80 GM BASS

MU80 GM SNARE & TOMS

MU80 GM RIDE HIGH HATS AND CRASH

A.CHORDS | ARPEGGIUM I-C16

BASS | FRETLESS P2-A10

CHORDS | CLAVIUM I-A4

16

VOCAL LINE | GRAND PNO I-A15

MU80 GM BASS

MU80 GM SNARE & TOMS

MU80 GM RIDE HIGH HATS AND CRASH

A.CHORDS | ARPEGGIUM I-C16

BASS | FRETLESS P2-A10

CHORDS | CLAVIUM I-A4

18

VOCAL LINE | GRAND PNO I-A15

MU80 GM BASS

MU80 GM SNARE & TOMS

MU80 GM RIDE HIGH HATS AND CRASH

A.CHORDS | ARPEGGIUM I-C16

BASS | FRETLESS P2-A10

CHORDS | CLAVIUM I-A4

20

VOCAL LINE | GRAND PNO I-A15

MU80 GM BASS

MU80 GM SNARE & TOMS

MU80 GM RIDE HIGH HATS AND CRASH

A.CHORDS | ARPEGGIUM I-C16

BASS | FRETLESS P2-A10

CHORDS | CLAVIUM I-A4

22

VOCAL LINE | GRAND PNO I-A15

MU80 GM BASS

MU80 GM SNARE & TOMS

MU80 GM RIDE HIGH HATS AND CRASH

A.CHORDS | ARPEGGIUM I-C16

BASS | FRETLESS P2-A10

CHORDS | CLAVIUM I-A4

23

VOCAL LINE | GRAND PNO I-A15

MU80 GM BASS

MU80 GM SNARE & TOMS

MU80 GM RIDE HIGH HATS AND CRASH

A.CHORDS | ARPEGGIUM I-C16

BASS | FRETLESS P2-A10

CHORDS | CLAVIUM I-A4

25

VOCAL LINE | GRAND PNO I-A15

MU80 GM BASS

MU80 GM SNARE & TOMS

MU80 GM RIDE HIGH HATS AND CRASH

A.CHORDS | ARPEGGIUM I-C16

BASS | FRETLESS P2-A10

CHORDS | CLAVIUM I-A4

27

VOCAL LINE | GRAND PNO I-A15

MU80 GM BASS

MU80 GM SNARE & TOMS

MU80 GM RIDE HIGH HATS AND CRASH

MU80 GM RIDE HIGH HATS AND CRASH

A.CHORDS | ARPEGGIUM I-C16

BASS | FRETLESS P2-A10

CHORDS | CLAVIUM I-A4

29

VOCAL LINE | GRAND PNO I-A15

MU80 GM BASS

MU80 GM SNARE & TOMS

MU80 GM RIDE HIGH HATS AND CRASH

A.CHORDS | ARPEGGIUM I-C16

BASS | FRETLESS P2-A10

CHORDS | CLAVIUM I-A4

30

VOCAL LINE | GRAND PNO I-A15

MU80 GM BASS

MU80 GM SNARE & TOMS

MU80 GM RIDE HIGH HATS AND CRASH

A.CHORDS | ARPEGGIUM I-C16

BASS | FRETLESS P2-A10

CHORDS | CLAVIUM I-A4

31

VOCAL LINE | GRAND PNO I-A15

MU80 GM BASS

MU80 GM SNARE & TOMS

MU80 GM RIDE HIGH HATS AND CRASH

A.CHORDS | ARPEGGIUM I-C16

BASS | FRETLESS P2-A10

CHORDS | CLAVIUM I-A4

33

VOCAL LINE | GRAND PNO I-A15

MU80 GM BASS

MU80 GM SNARE & TOMS

MU80 GM RIDE HIGH HATS AND CRASH

A.CHORDS | ARPEGGIUM I-C16

BASS | FRETLESS P2-A10

CHORDS | CLAVIUM I-A4

35

VOCAL LINE | GRAND PNO I-A15

MU80 GM BASS

MU80 GM SNARE & TOMS

MU80 GM RIDE HIGH HATS AND CRASH

A.CHORDS | ARPEGGIUM I-C16

BASS | FRETLESS P2-A10

CHORDS | CLAVIUM I-A4

36

VOCAL LINE | GRAND PNO I-A15

MU80 GM BASS

MU80 GM SNARE & TOMS

MU80 GM RIDE HIGH HATS AND CRASH

A.CHORDS | ARPEGGIUM I-C16

BASS | FRETLESS P2-A10

CHORDS | CLAVIUM I-A4

38

VOCAL LINE | GRAND PNO I-A15

MU80 GM BASS

MU80 GM SNARE & TOMS

MU80 GM RIDE HIGH HATS AND CRASH

A.CHORDS | ARPEGGIUM I-C16

BASS | FRETLESS P2-A10

CHORDS | CLAVIUM I-A4

40

VOCAL LINE | GRAND PNO I-A15

MU80 GM BASS

MU80 GM SNARE & TOMS

MU80 GM RIDE HIGH HATS AND CRASH

A.CHORDS | ARPEGGIUM I-C16

BASS | FRETLESS P2-A10

CHORDS | CLAVIUM I-A4

42

VOCAL LINE | GRAND PNO I-A15

MU80 GM BASS

MU80 GM SNARE & TOMS

MU80 GM RIDE HIGH HATS AND CRASH

A.CHORDS | ARPEGGIUM I-C16

BASS | FRETLESS P2-A10

CHORDS | CLAVIUM I-A4

43

VOCAL LINE | GRAND PNO I-A15

MU80 GM BASS

MU80 GM SNARE & TOMS

MU80 GM RIDE HIGH HATS AND CRASH

A.CHORDS | ARPEGGIUM I-C16

BASS | FRETLESS P2-A10

CHORDS | CLAVIUM I-A4

44

VOCAL LINE | GRAND PNO I-A15

MU80 GM BASS

MU80 GM SNARE & TOMS

MU80 GM RIDE HIGH HATS AND CRASH

A.CHORDS | ARPEGGIUM I-C16

BASS | FRETLESS P2-A10

CHORDS | CLAVIUM I-A4

46

VOCAL LINE | GRAND PNO I-A15

MU80 GM BASS

MU80 GM SNARE & TOMS

MU80 GM RIDE HIGH HATS AND CRASH

A.CHORDS | ARPEGGIUM I-C16

BASS | FRETLESS P2-A10

CHORDS | CLAVIUM I-A4

48

MU80 GM SNARE & TOMS

A.CHORDS | ARPEGGIUM I-C16

BASS | FRETLESS P2-A10

CHORDS | CLAVIUM I-A4

49

MU80 GM BASS

MU80 GM SNARE & TOMS

MU80 GM RIDE HIGH HATS AND CRASH

A.CHORDS | ARPEGGIUM I-C16

MIDDLE LEAD | SYNCORD I-A14

BASS | FRETLESS P2-A10

CHORDS | CLAVIUM I-A4

MIDDLE CHORDS | CLAVIUM I-A4

MU80 GM BASS

MU80 GM SNARE & TOMS

MU80 GM RIDE HIGH HATS AND CRASH

A.CHORDS | ARPEGGIUM I-C16

MIDDLE LEAD | SYNCORD I-A14

BASS | FRETLESS P2-A10

CHORDS | CLAVIUM I-A4

MIDDLE CHORDS | CLAVIUM I-A4

51

MU80 GM BASS

MU80 GM SNARE & TOMS

MU80 GM RIDE HIGH HATS AND CRASH

A.CHORDS | ARPEGGIUM I-C16

MIDDLE LEAD | SYNCORD I-A14

BASS | FRETLESS P2-A10

CHORDS | CLAVIUM I-A4

MIDDLE CHORDS | CLAVIUM I-A4

MU80 GM BASS

MU80 GM SNARE & TOMS

MU80 GM RIDE HIGH HATS AND CRASH

A.CHORDS | ARPEGGIUM I-C16

MIDDLE LEAD | SYNCORD I-A14

BASS | FRETLESS P2-A10

CHORDS | CLAVIUM I-A4

MIDDLE CHORDS | CLAVIUM I-A4

53

MU80 GM BASS

MU80 GM SNARE & TOMS

MU80 GM RIDE HIGH HATS AND CRASH

A.CHORDS | ARPEGGIUM I-C16

MIDDLE LEAD | SYNCORD I-A14

BASS | FRETLESS P2-A10

CHORDS | CLAVIUM I-A4

MIDDLE CHORDS | CLAVIUM I-A4

MU80 GM BASS

MU80 GM SNARE & TOMS

MU80 GM RIDE HIGH HATS AND CRASH

A.CHORDS | ARPEGGIUM I-C16

MIDDLE LEAD | SYNCORD I-A14

BASS | FRETLESS P2-A10

CHORDS | CLAVIUM I-A4

MIDDLE CHORDS | CLAVIUM I-A4

55

MU80 GM BASS

MU80 GM SNARE & TOMS

MU80 GM RIDE HIGH HATS AND CRASH

A.CHORDS | ARPEGGIUM I-C16

MIDDLE LEAD | SYNCORD I-A14

BASS | FRETLESS P2-A10

CHORDS | CLAVIUM I-A4

MIDDLE CHORDS | CLAVIUM I-A4

MU80 GM BASS

MU80 GM SNARE & TOMS

MU80 GM RIDE HIGH HATS AND CRASH

A.CHORDS | ARPEGGIUM I-C16

MIDDLE LEAD | SYNCORD I-A14

BASS | FRETLESS P2-A10

CHORDS | CLAVIUM I-A4

MIDDLE CHORDS | CLAVIUM I-A4

57

MU80 GM BASS

MU80 GM SNARE & TOMS

MU80 GM RIDE HIGH HATS AND CRASH

A.CHORDS | ARPEGGIUM I-C16

MIDDLE LEAD | SYNCORD I-A14

BASS | FRETLESS P2-A10

CHORDS | CLAVIUM I-A4

MIDDLE CHORDS | CLAVIUM I-A4

MU80 GM BASS

MU80 GM SNARE & TOMS

MU80 GM RIDE HIGH HATS AND CRASH

A.CHORDS | ARPEGGIUM I-C16

MIDDLE LEAD | SYNCORD I-A14

BASS | FRETLESS P2-A10

CHORDS | CLAVIUM I-A4

MIDDLE CHORDS | CLAVIUM I-A4

59

MU80 GM BASS

MU80 GM SNARE & TOMS

MU80 GM RIDE HIGH HATS AND CRASH

A.CHORDS | ARPEGGIUM I-C16

MIDDLE LEAD | SYNCORD I-A14

BASS | FRETLESS P2-A10

CHORDS | CLAVIUM I-A4

MIDDLE CHORDS | CLAVIUM I-A4

60

MU80 GM BASS

MU80 GM SNARE & TOMS

A.CHORDS | ARPEGGIUM I-C16

MIDDLE LEAD | SYNCORD I-A14

BASS | FRETLESS P2-A10

CHORDS | CLAVIUM I-A4

MIDDLE CHORDS | CLAVIUM I-A4

61

VOCAL LINE | GRAND PNO I-A15

MU80 GM BASS

MU80 GM SNARE & TOMS

MU80 GM RIDE HIGH HATS AND CRASH

A.CHORDS | ARPEGGIUM I-C16

BASS | FRETLESS P2-A10

CHORDS | CLAVIUM I-A4

62

VOCAL LINE | GRAND PNO I-A15

MU80 GM BASS

MU80 GM SNARE & TOMS

MU80 GM RIDE HIGH HATS AND CRASH

A.CHORDS | ARPEGGIUM I-C16

BASS | FRETLESS P2-A10

CHORDS | CLAVIUM I-A4

63

VOCAL LINE | GRAND PNO I-A15

MU80 GM BASS

MU80 GM SNARE & TOMS

MU80 GM RIDE HIGH HATS AND CRASH

A.CHORDS | ARPEGGIUM I-C16

BASS | FRETLESS P2-A10

CHORDS | CLAVIUM I-A4

64

VOCAL LINE | GRAND PNO I-A15

MU80 GM BASS

MU80 GM SNARE & TOMS

MU80 GM RIDE HIGH HATS AND CRASH

A.CHORDS | ARPEGGIUM I-C16

BASS | FRETLESS P2-A10

CHORDS | CLAVIUM I-A4

65

VOCAL LINE | GRAND PNO I-A15

MU80 GM BASS

MU80 GM SNARE & TOMS

MU80 GM RIDE HIGH HATS AND CRASH

A.CHORDS | ARPEGGIUM I-C16

BASS | FRETLESS P2-A10

CHORDS | CLAVIUM I-A4

66

VOCAL LINE | GRAND PNO I-A15

MU80 GM BASS

MU80 GM SNARE & TOMS

MU80 GM RIDE HIGH HATS AND CRASH

A.CHORDS | ARPEGGIUM I-C16

BASS | FRETLESS P2-A10

CHORDS | CLAVIUM I-A4

67

VOCAL LINE | GRAND PNO I-A15

MU80 GM BASS

MU80 GM SNARE & TOMS

MU80 GM RIDE HIGH HATS AND CRASH

A.CHORDS | ARPEGGIUM I-C16

BASS | FRETLESS P2-A10

CHORDS | CLAVIUM I-A4

68

VOCAL LINE | GRAND PNO I-A15

MU80 GM BASS

MU80 GM SNARE & TOMS

MU80 GM RIDE HIGH HATS AND CRASH

A.CHORDS | ARPEGGIUM I-C16

BASS | FRETLESS P2-A10

CHORDS | CLAVIUM I-A4

69

VOCAL LINE | GRAND PNO I-A15

MU80 GM BASS

MU80 GM SNARE & TOMS

MU80 GM RIDE HIGH HATS AND CRASH

A.CHORDS | ARPEGGIUM I-C16

BASS | FRETLESS P2-A10

CHORDS | CLAVIUM I-A4

71

VOCAL LINE | GRAND PNO I-A15

MU80 GM BASS

MU80 GM SNARE & TOMS

MU80 GM RIDE HIGH HATS AND CRASH

A.CHORDS | ARPEGGIUM I-C16

BASS | FRETLESS P2-A10

CHORDS | CLAVIUM I-A4

73

VOCAL LINE | GRAND PNO I-A15

MU80 GM BASS

MU80 GM SNARE & TOMS

MU80 GM RIDE HIGH HATS AND CRASH

A.CHORDS | ARPEGGIUM I-C16

BASS | FRETLESS P2-A10

CHORDS | CLAVIUM I-A4

74

VOCAL LINE | GRAND PNO I-A15

MU80 GM BASS

MU80 GM SNARE & TOMS

MU80 GM RIDE HIGH HATS AND CRASH

A.CHORDS | ARPEGGIUM I-C16

BASS | FRETLESS P2-A10

CHORDS | CLAVIUM I-A4

75

VOCAL LINE | GRAND PNO I-A15

MU80 GM BASS

MU80 GM SNARE & TOMS

MU80 GM RIDE HIGH HATS AND CRASH

A.CHORDS | ARPEGGIUM I-C16

BASS | FRETLESS P2-A10

CHORDS | CLAVIUM I-A4

77

VOCAL LINE | GRAND PNO I-A15

MU80 GM BASS

MU80 GM SNARE & TOMS

MU80 GM RIDE HIGH HATS AND CRASH

A.CHORDS | ARPEGGIUM I-C16

BASS | FRETLESS P2-A10

CHORDS | CLAVIUM I-A4

79

VOCAL LINE | GRAND PNO I-A15

MU80 GM BASS

MU80 GM SNARE & TOMS

MU80 GM RIDE HIGH HATS AND CRASH

A.CHORDS | ARPEGGIUM I-C16

MIDDLE LEAD | SYNCORD I-A14

BASS | FRETLESS P2-A10

CHORDS | CLAVIUM I-A4

MIDDLE CHORDS | CLAVIUM I-A4

81

A.CHORDS | ARPEGGIUM I-C16

BASS | FRETLESS P2-A10

CHORDS | CLAVIUM I-A4

Beatles - Bad Boy
VOCAL LINE | GRAND PNO I-A15

♩ = 135,000137

7

12

17

22

27

32

37

41

45

13

61

65

69

73

77

♩ = 135,000137

4

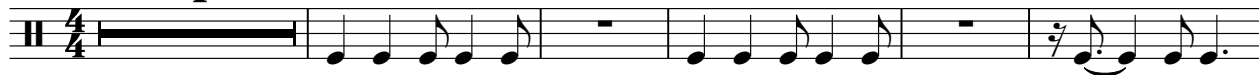

10

16

22

29

35

41

45

2

MU80 GM BASS

49

55

61

67

73

77

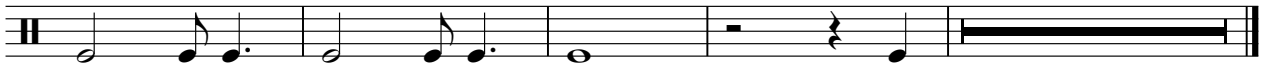

4

MU80 GM SNARE & TOMS Beatles - Bad Boy

♩ = 135,000137

4

9

15

21

27

33

39

45

51

56

V.S.

2

MU80 GM SNARE & TOMS

61

67

73

77

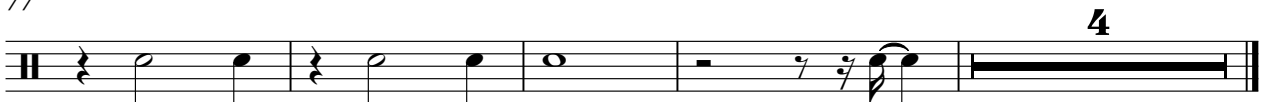

Beatles - Bad Boy
MU80 GM RIDE HIGH HATS AND CRASH

♩ = 135,000137

4

10

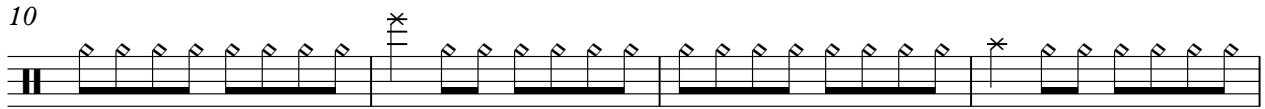

14

18

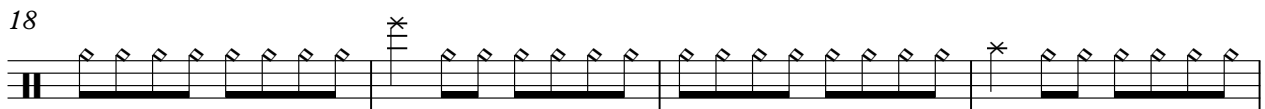

22

26

31

35

39

43

V.S.

2

MU80 GM RIDE HIGH HATS AND CRASH

48

53

57

62

66

70

74

77

Beatles - Bad Boy

A.CHORDS | ARPEGGIUM I-C16

♩ = 135,000137

4

8

12

16

20

24

29

33

37

41

3

3

V.S.

80

Beatles - Bad Boy
MIDDLE LEAD | SYNCORD I-A14

$\text{♩} = 135,000137$

48

51

55

59

19 **5**

♩ = 135,000137

4

9

13

17

21

25

29

33

37

41

V.S.

72

76

79

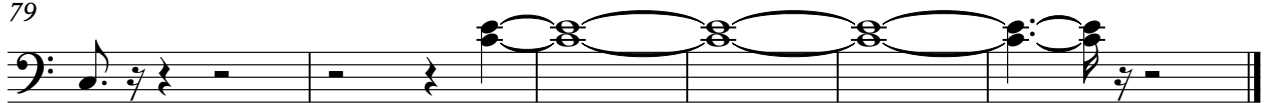

♩ = 135,000137

8

13

19

25

31

37

43

49

55

61

V.S.

67

73

78

Beatles - Bad Boy
MIDDLE CHORDS | CLAVIUM I-A4

♩ = 135,000137

48

51

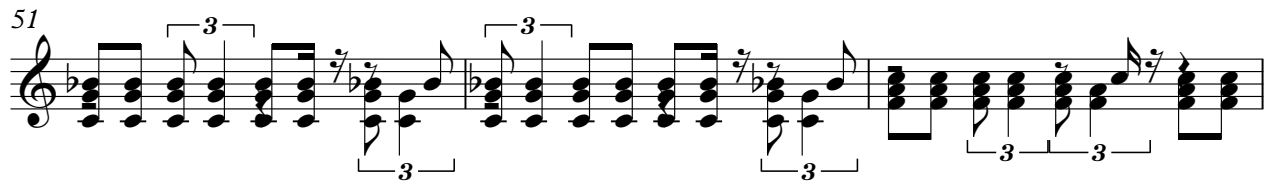

54

57

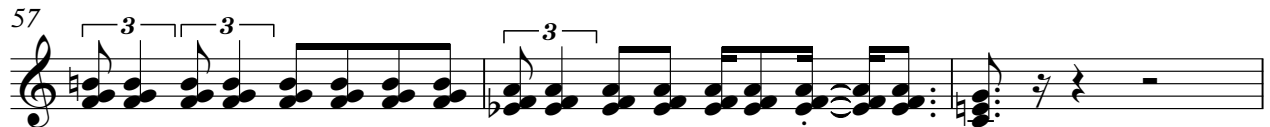

60

19

5

