

Beatles - I'm Down

♩ = 135,000137

VIBR DELAY
VIBR SPEED
VIBR DEPTH

Lead

Std Drums

Rythm Gtr

Lead Gtr

Fretless E. Bass

Harmony 1 Aahs

Harmony 2 Aahs

Organ

Harmony 1

Harmony 2

♩ = 135,000137

5

Lead

Std Drums

Rythm Gtr

Fretless E.Bass

Organ

Harmony 1

Harmony 2

8

Lead

Std Drums

Rythm Gtr

Fretless E.Bass

Organ

Harmony 1

Harmony 2

11

Lead

Std Drums

Rythm Gtr

Fretless E.Bass

Organ

Harmony 1

Harmony 2

14

Lead

Std Drums

Rythm Gtr

Fretless E.Bass

Organ

Harmony 1

Harmony 2

17

Lead

Std Drums

Rythm Gtr

Fretless E.Bass

Organ

20

Lead

Std Drums

Rythm Gtr

Fretless E.Bass

Organ

Harmony 1

Harmony 2

23

Lead

Std Drums

Rythm Gtr

Fretless E.Bass

Organ

Harmony 1

Harmony 2

26

Lead

Std Drums

Rythm Gtr

Fretless E. Bass

Organ

Harmony 1

Harmony 2

30

Std Drums

Rythm Gtr

Lead Gtr

Fretless E. Bass

Organ

33

Lead

Std Drums

Rythm Gtr

Lead Gtr

Fretless E. Bass

Organ

36

Std Drums

Rythm Gtr

Lead Gtr

Fretless E. Bass

Organ

39

Std Drums

Rythm Gtr

Lead Gtr

Fretless E.Bass

Organ

41

Lead

Std Drums

Rythm Gtr

Lead Gtr

Fretless E.Bass

Organ

44

Lead

Std Drums

Rythm Gtr

Lead Gtr

Fretless E. Bass

Organ

Harmony 1

Harmony 2

47

Lead

Std Drums

Rythm Gtr

Fretless E.Bass

Organ

Harmony 1

Harmony 2

Detailed description of the musical score: The score is for a 7-piece band. It begins at measure 47. The key signature is one sharp (F#), and the time signature is 4/4. The Lead part (top staff) starts with a whole rest, followed by an eighth note G4, a quarter note A4, and a quarter note B4, with a 7th fret bend over the B4. The Standard Drums part (second staff) features a consistent pattern of eighth notes and sixteenth notes. The Rhythm Guitar part (third staff) plays a steady eighth-note accompaniment. The Fretless Electric Bass part (fourth staff) provides a walking bass line. The Organ part (fifth staff) features chords and a melodic line. The Harmony 1 and Harmony 2 parts (sixth and seventh staves) provide harmonic support with a similar melodic line.

50

Lead

Std Drums

Rythm Gtr

Fretless E.Bass

Organ

Harmony 1

Harmony 2

53

Lead

Std Drums

Rythm Gtr

Fretless E. Bass

Organ

Harmony 1

Harmony 2

56

Lead

Std Drums

Rythm Gtr

Fretless E.Bass

Organ

58

Std Drums

Rythm Gtr

Fretless E.Bass

Organ

59

Std Drums

Rythm Gtr

Fretless E.Bass

Organ

60

Std Drums

Rythm Gtr

Fretless E.Bass

Organ

62

Std Drums

Rythm Gtr

Fretless E.Bass

Organ

63

Std Drums

Rythm Gtr

Fretless E.Bass

Organ

64

Std Drums

Rythm Gtr

Fretless E.Bass

Organ

66

Lead

Std Drums

Rythm Gtr

Fretless E.Bass

Organ

68

Lead

Std Drums

Rythm Gtr

Fretless E.Bass

Organ

Harmony 1

Harmony 2

71

Lead

Std Drums

Rythm Gtr

Fretless E.Bass

Organ

Harmony 1

Harmony 2

74

Lead

Std Drums

Rythm Gtr

Fretless E.Bass

Harmony 1 Aahs

Harmony 2 Aahs

Organ

Harmony 1

Harmony 2

77

Lead

Std Drums

Rythm Gtr

Fretless E.Bass

Harmony 1 Aahs

Harmony 2 Aahs

Organ

Detailed description of the musical score: The score is for a 7-piece band. It begins at measure 77. The key signature is one sharp (F#), and the time signature is 4/4. The Lead part (top staff) starts with a 7th fret barre, followed by a melodic line with eighth and quarter notes, including a triplet. The Std Drums part (second staff) features a complex rhythmic pattern with eighth and sixteenth notes, including a triplet. The Rythm Gtr part (third staff) plays a steady chordal accompaniment with eighth notes. The Fretless E.Bass part (fourth staff) has a walking bass line with eighth notes. The Harmony 1 Aahs part (fifth staff) and Harmony 2 Aahs part (sixth staff) provide harmonic support with sustained notes. The Organ part (bottom staff) plays a chordal accompaniment with a sustained bass note.

80

Lead

Std Drums

Rythm Gtr

Fretless E.Bass

Organ

Harmony 1

Harmony 2

83

Lead

Std Drums

Rythm Gtr

Fretless E.Bass

Organ

Harmony 1

Harmony 2

86

Lead

Std Drums

Rythm Gtr

Fretless E. Bass

Harmony 1 Aahs

Harmony 2 Aahs

Organ

Harmony 1

Harmony 2

89

Lead

Std Drums

Rythm Gtr

Fretless E. Bass

Harmony 1 Aahs

Harmony 2 Aahs

Organ

Harmony 1

Harmony 2

Detailed description of the musical score: The score is for a piece in the key of F# (one sharp). It begins at measure 89. The **Lead** part features a melodic line with eighth and quarter notes, including a triplet in the final measure. The **Std Drums** part provides a rhythmic accompaniment with a consistent eighth-note pattern. The **Rythm Gtr** part consists of a series of chords, primarily triads and dyads, played in a steady rhythm. The **Fretless E. Bass** part plays a continuous eighth-note line. The **Harmony 1 Aahs** and **Harmony 2 Aahs** parts are simple, sustained notes. The **Organ** part features a complex texture with chords and a long, sustained note in the bass register. The **Harmony 1** and **Harmony 2** parts are empty staves.

92

Lead

Std Drums

Rythm Gtr

Fretless E.Bass

Harmony 1 Aahs

Harmony 2 Aahs

Organ

Harmony 1

Harmony 2

95

Lead

Std Drums

Rythm Gtr

Fretless E. Bass

Harmony 1 Aahs

Harmony 2 Aahs

Organ

Harmony 1

Harmony 2

98

Lead

Std Drums

Rythm Gtr

Fretless E.Bass

Harmony 1 Aahs

Harmony 2 Aahs

Organ

Harmony 1

Harmony 2

101

Lead

Std Drums

Rythm Gtr

Fretless E.Bass

Harmony 1 Aahs

Harmony 2 Aahs

Organ

Harmony 1

Harmony 2

Beatles - I'm Down

Lead

♩ = 135,000137

VIBR DELAY
VIBR SPEED
VIBR DEPTH

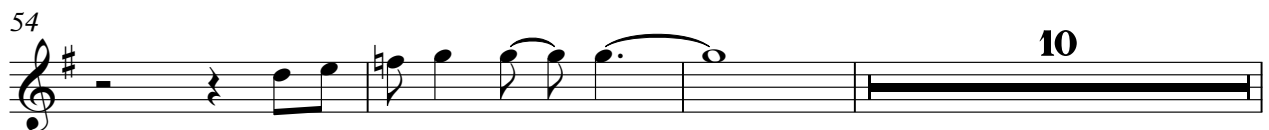
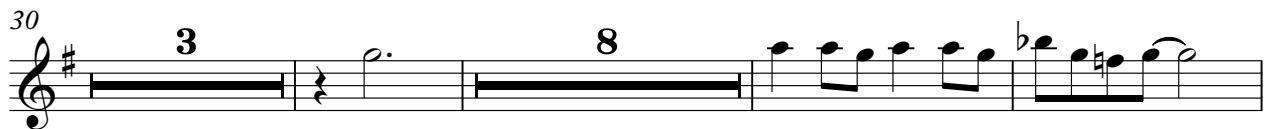

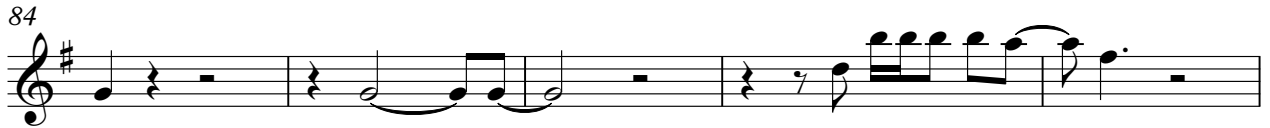

Std Drums

Beatles - I'm Down

♩ = 135,000137

2

V.S.

Std Drums

49

53

58

62

66

70

74

78

82

86

90

94

98

101

Rythm Gtr

Beatles - I'm Down

♩ = 135,000137

3

8

12

3

20

24

30

35

41

46

50

56

62

67

73

79

85

91

97

101

Lead Gtr

Beatles - I'm Down

♩ = 135,000137

29

33

39

43

59

♩ = 135,000137

3

8

12

19

23

28

35

39

44

49

54

59

63

67

71

75

79

83

87

91

95

99

102

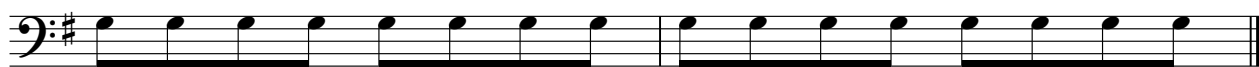

Harmony 1 Aahs

Beatles - I'm Down

♩ = 135,000137

75 8

88

96

Harmony 2 Aahs

Beatles - I'm Down

♩ = 135,000137

75 8

88

96

Organ

Beatles - I'm Down

♩ = 135,000137

34

38

41

47

52

56

58

6 6 3 3 3

60

6 6 3

62

6 6

63

3 6 3 3

64

3 6 6

67

72

78

83

89

95

99

Harmony 1

Beatles - I'm Down

♩ = 135,000137

5

11 2 5

22 2

29 17

50 2 13

68

74 4

83 2

91

97

Harmony 2

Beatles - I'm Down

♩ = 135,000137

5

11 2 5

22 2

29 17

50 2 13

68

74 4

83 2

91

97