

# Beatles - Day tripper

♩ = 140,000137

Std Drums

Overdrive Gtr

Distortion Gtr

Muted Elect Gtr

Fretless E. Bass

Rock Organ

Voc1 Oohs

Voc2 Oohs

Voc3 Oohs

♩ = 140,000137

6

Std Drums

Overdrive Gtr

Muted Elect Gtr

Fretless E. Bass

9

6 6

Std Drums

Overdrive Gtr

Muted Elect Gtr

Fretless E. Bass

Rock Organ

11

Std Drums

Overdrive Gtr

Muted Elect Gtr

Fretless E. Bass

Rock Organ

Voc1 Oohs

Voc2 Oohs

13

Std Drums

Overdrive Gtr

Muted Elect Gtr

Fretless E.Bass

Rock Organ

Voc1 Oohs

Voc2 Oohs

15

Std Drums

Overdrive Gtr

Muted Elect Gtr

Fretless E.Bass

Rock Organ

Voc1 Oohs

Voc2 Oohs

17

Std Drums

Overdrive Gtr

Muted Elect Gtr

Fretless E.Bass

Rock Organ

Voc1 Oohs

Voc2 Oohs

19

Std Drums

Overdrive Gtr

Muted Elect Gtr

Fretless E.Bass

Rock Organ

Voc1 Oohs

Voc2 Oohs

Voc3 Oohs

21

Std Drums

Overdrive Gtr

Muted Elect Gtr

Fretless E. Bass

Rock Organ

Voc1 Oohs

Voc2 Oohs

Voc3 Oohs

23

Std Drums

Overdrive Gtr

Muted Elect Gtr

Fretless E. Bass

Rock Organ

Voc1 Oohs

Voc2 Oohs

Voc3 Oohs

25

Std Drums

Overdrive Gtr

Muted Elect Gtr

Fretless E.Bass

Rock Organ

Voc1 Oohs

Voc2 Oohs

27

Std Drums

Overdrive Gtr

Muted Elect Gtr

Fretless E.Bass

Rock Organ

Voc1 Oohs

Voc2 Oohs

29 7

Std Drums

Overdrive Gtr

Muted Elect Gtr

Fretless E.Bass

Rock Organ

31

Std Drums

Overdrive Gtr

Muted Elect Gtr

Fretless E.Bass

Rock Organ

Voc1 Oohs

Voc2 Oohs

33

Std Drums

Overdrive Gtr

Muted Elect Gtr

Fretless E.Bass

Rock Organ

Voc1 Oohs

Voc2 Oohs

35

Std Drums

Overdrive Gtr

Muted Elect Gtr

Fretless E.Bass

Rock Organ

Voc1 Oohs

Voc2 Oohs

37

Std Drums

Overdrive Gtr

Muted Elect Gtr

Fretless E. Bass

Rock Organ

Voc1 Oohs

Voc2 Oohs

39

Std Drums

Overdrive Gtr

Muted Elect Gtr

Fretless E. Bass

Rock Organ

Voc1 Oohs

Voc2 Oohs

Voc3 Oohs

41

Std Drums

Overdrive Gtr

Muted Elect Gtr

Fretless E. Bass

Rock Organ

Voc1 Oohs

Voc2 Oohs

Voc3 Oohs

43

Std Drums

Overdrive Gtr

Muted Elect Gtr

Fretless E.Bass

Rock Organ

Voc1 Oohs

Voc2 Oohs

Voc3 Oohs

45

Std Drums

Overdrive Gtr

Muted Elect Gtr

Fretless E.Bass

Rock Organ

Voc1 Oohs

Voc2 Oohs

47

Std Drums

Overdrive Gtr

Distortion Gtr

Muted Elect Gtr

Fretless E.Bass

Rock Organ

Voc1 Oohs

Voc2 Oohs

49

Std Drums

Overdrive Gtr

Distortion Gtr

Muted Elect Gtr

Fretless E.Bass

Rock Organ

51

Std Drums

Overdrive Gtr

Distortion Gtr

Muted Elect Gtr

Fretless E.Bass

Rock Organ

53

Std Drums

Overdrive Gtr

Distortion Gtr

Muted Elect Gtr

Fretless E.Bass

Rock Organ

Voc1 Oohs

Voc2 Oohs

Voc3 Oohs

55

Std Drums

Overdrive Gtr

Distortion Gtr

Muted Elect Gtr

Fretless E. Bass

Rock Organ

Voc1 Oohs

Voc2 Oohs

Voc3 Oohs

57 15

59

Std Drums

Overdrive Gtr

Distortion Gtr

Muted Elect Gtr

Fretless E. Bass

Rock Organ

Voc1 Oohs

Voc2 Oohs

Voc3 Oohs

61

Std Drums

Overdrive Gtr

Muted Elect Gtr

Fretless E. Bass

Rock Organ

63

Std Drums

Overdrive Gtr

Muted Elect Gtr

Fretless E. Bass

Rock Organ

Voc1 Oohs

Voc2 Oohs

65

Std Drums

Overdrive Gtr

Muted Elect Gtr

Fretless E. Bass

Rock Organ

Voc1 Oohs

Voc2 Oohs

67

Std Drums

Overdrive Gtr

Muted Elect Gtr

Fretless E.Bass

Rock Organ

Voc1 Oohs

Voc2 Oohs

69

Std Drums

Overdrive Gtr

Muted Elect Gtr

Fretless E.Bass

Rock Organ

Voc1 Oohs

Voc2 Oohs

71

Std Drums

Overdrive Gtr

Muted Elect Gtr

Fretless E.Bass

Rock Organ

Voc1 Oohs

Voc2 Oohs

Voc3 Oohs

73

Std Drums

Overdrive Gtr

Muted Elect Gtr

Fretless E.Bass

Rock Organ

Voc1 Oohs

Voc2 Oohs

Voc3 Oohs

75

Std Drums

Overdrive Gtr

Muted Elect Gtr

Fretless E.Bass

Rock Organ

Voc1 Oohs

Voc2 Oohs

Voc3 Oohs

77

Std Drums

Overdrive Gtr

Muted Elect Gtr

Fretless E.Bass

Rock Organ

Voc1 Oohs

Voc2 Oohs

79

79

Std Drums

Overdrive Gtr

Muted Elect Gtr

Fretless E. Bass

Rock Organ

Voc1 Oohs

Voc2 Oohs

82

82

Std Drums

Overdrive Gtr

Muted Elect Gtr

Fretless E. Bass

85

85

Std Drums

Overdrive Gtr

Muted Elect Gtr

Fretless E. Bass

87

Std Drums

Overdrive Gtr

Muted Elect Gtr

Fretless E. Bass

Rock Organ

Voc1 Oohs

Voc2 Oohs

Voc3 Oohs

89

Std Drums

Overdrive Gtr

Muted Elect Gtr

Fretless E. Bass

Rock Organ

Voc1 Oohs

Voc2 Oohs

Voc3 Oohs

91

Std Drums

Overdrive Gtr

Muted Elect Gtr

Fretless E. Bass

Rock Organ

Voc1 Oohs

Voc2 Oohs

Voc3 Oohs

93

Std Drums

Overdrive Gtr

Muted Elect Gtr

Fretless E. Bass

Rock Organ

Voc1 Oohs

Voc2 Oohs

Voc3 Oohs

95 25

Std Drums

6

6

Overdrive Gtr

Muted Elect Gtr

Fretless E.Bass

Rock Organ

Voc1 Oohs

Voc2 Oohs

Voc3 Oohs

97

Std Drums

Overdrive Gtr

Muted Elect Gtr

Fretless E. Bass

Rock Organ

Voc1 Oohs

Voc2 Oohs

Voc3 Oohs

99 27

Std Drums

Overdrive Gtr

Muted Elect Gtr

Fretless E.Bass

Rock Organ

Voc1 Oohs

Voc2 Oohs

Voc3 Oohs

101

101

Std Drums

Overdrive Gtr

Muted Elect Gtr

Fretless E.Bass

Rock Organ

Voc1 Oohs

Voc2 Oohs

Voc3 Oohs

103

103

Std Drums

Overdrive Gtr

Muted Elect Gtr

Fretless E.Bass

Rock Organ

Voc1 Oohs

Voc2 Oohs

Voc3 Oohs

105

Std Drums

Overdrive Gtr

Muted Elect Gtr

Fretless E.Bass

Rock Organ

Voc1 Oohs

Voc2 Oohs

Voc3 Oohs

107

Std Drums

Overdrive Gtr

Muted Elect Gtr

Fretless E.Bass

Rock Organ

Voc1 Oohs

Voc2 Oohs

Voc3 Oohs

109

109

Std Drums

Overdrive Gtr

Muted Elect Gtr

Fretless E. Bass

Rock Organ

Voc1 Oohs

Voc2 Oohs

Voc3 Oohs

A double bar line is located to the left of measure 111.

111

111

Std Drums

Overdrive Gtr

Muted Elect Gtr

Fretless E. Bass

Rock Organ

Voc1 Oohs

Voc2 Oohs

Voc3 Oohs

# Beatles - Day tripper

## Std Drums

♩ = 140,000137  
5

8

10

12

14

16

18

20

22

24

V.S.

Std Drums

27

29

31

33

35

37

39

41

43

46

Std Drums

48

50

52

54

56

58

60

62

64

66

68

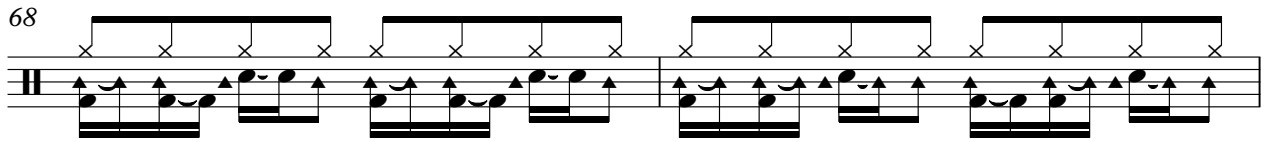

70

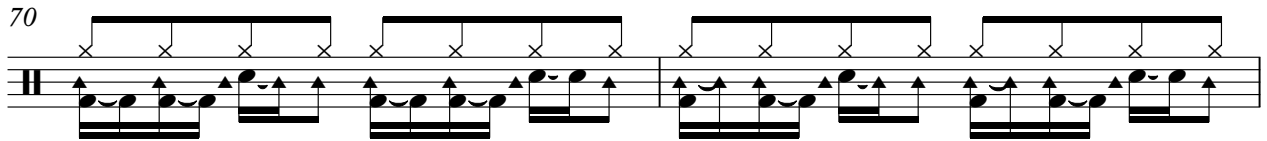

72

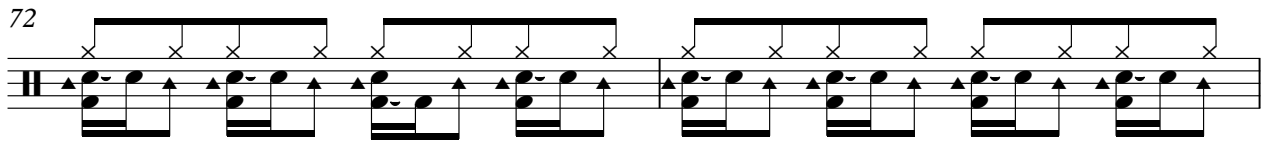

74

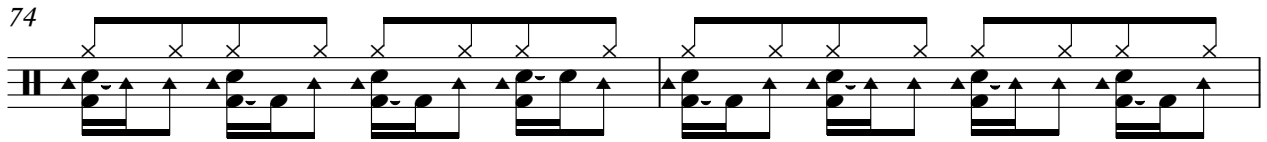

76

79

85

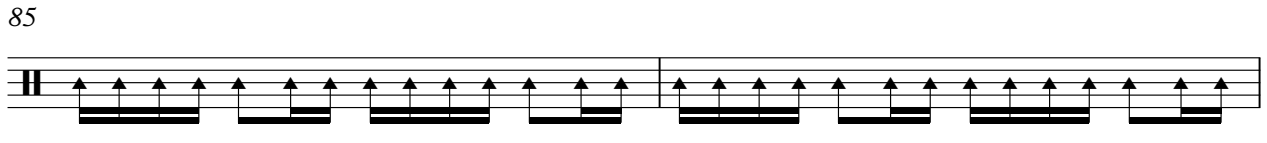

87

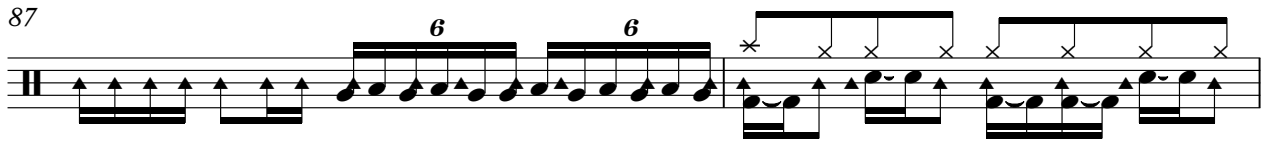

89

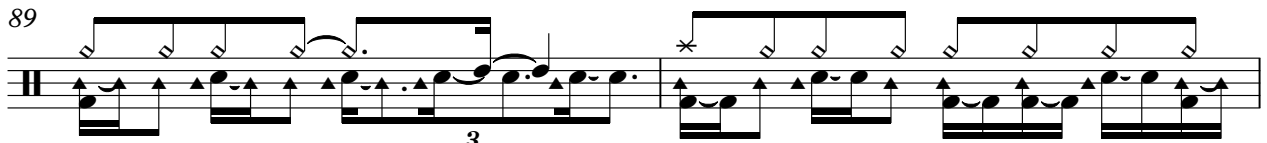

91

93

95

97

99

101

103

105

107

109

111

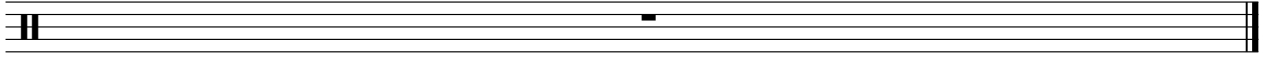

# Beatles - Day tripper

Overdrive Gtr

♩ = 140,000137

6

10

14

18

22

26

30

34

38

V.S.

42

46

50

54

58

62

66

70

74

78

Distortion Gtr

Beatles - Day tripper

♩ = 140,000137

**46**

52

58

**53**

113

# Beatles - Day tripper

Muted Elect Gtr

♩ = 140,000137

4

8

11

14

17

20

23

26

2

2

30

Muted Elect Gtr

33

36

39

43

46

49

51

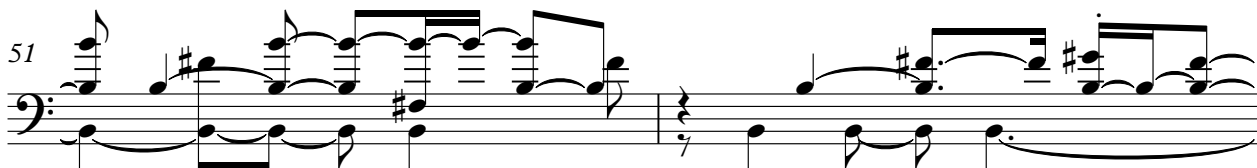

53

56

59 Muted Elect Gtr

2

63

66

70

73

76

79

3

Muted Elect Gtr

113

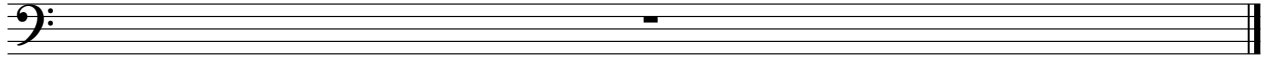

Fretless E.Bass

Beatles - Day tripper

♩ = 140,000137

3

7

11

15

19

23

28

32

36

40

V.S.

44

49

54

59

63

67

71

75

80

86

90

94

98

102

106

109

113

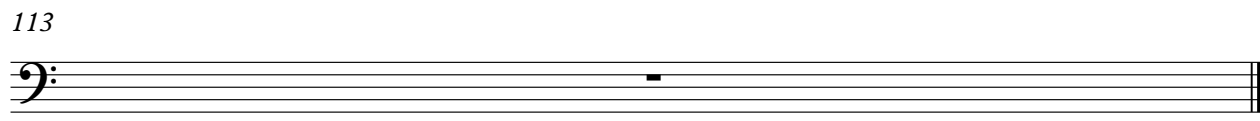

# Beatles - Day tripper

Rock Organ

♩ = 140,000137

9

14

19

27

32

36

V.S.

41

45

49

52

56

60

67

71

75

78

88

93

97

101

104

108

V.S.

111

# Beatles - Day tripper

Voc1 Oohs

♩ = 140,000137

11

15

19

24

32

37

42

47

56

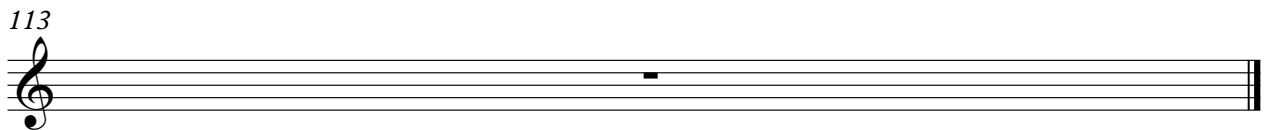
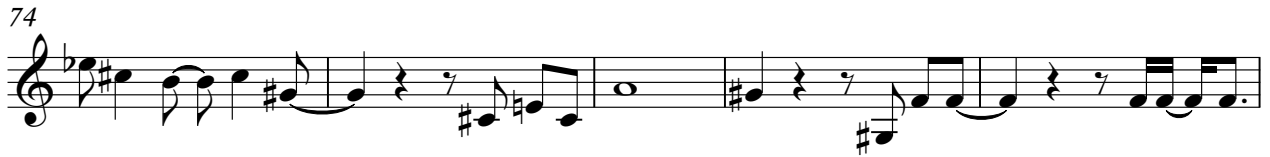

♩ = 140,000137

11

15

20

25

33

38

42

47

56

4

6

4

64

69

74

79

92

98

104

109

113

# Beatles - Day tripper

Voc3 Oohs

♩ = 140,000137

19

23

42

55

73

88

94

100

106

110