

Beatles - Lady Madonna

♩ = 109,000145

Sax

Alto Saxophone

Trumpet

Baroque Trumpet

Drums

Percussion

Melody

Vibraphone

♩ = 109,000145

Overd.gt

7-string Electric Guitar

5-string Fretless Electric Bass

Bass

Choir

Alto

Choir

Synth Voice

Brass

Orchestra Hit

Piano

Solo

4

Perc.

Vib.

E. Bass

Solo

7

Perc.

Vib.

E. Bass

Solo

9

Perc.

Vib.

E. Bass

Solo

11

Perc.

Vib.

E. Bass

Solo

13

Perc.

Vib.

E. Bass

Solo

16

Perc.

Vib.

E. Bass

Solo

19

Perc.

Vib.

E. Bass

Syn. Voice

Solo

22

Perc.

Vib.

E. Gtr.

E. Bass

Solo

24

Perc.

Vib.

E. Gtr.

E. Bass

Solo

26

Alto Sax.

Bar. Tpt.

Perc.

E. Gtr.

E. Bass

Orch. Hit

Solo

28

Alto Sax.

Bar. Tpt.

Perc.

E. Gtr.

E. Bass

Orch. Hit

Solo

30

Alto Sax.

Bar. Tpt.

Perc.

E. Gtr.

E. Bass

A.

Orch. Hit

Solo

32

Alto Sax.

Bar. Tpt.

Perc.

E. Gtr.

E. Bass

A.

Orch. Hit

Solo

34

Alto Sax. Bar. Tpt. Perc. Vib. E. Gtr. E. Bass A. Syn. Voice Orch. Hit Solo

37

Perc.

Vib.

E. Gtr.

E. Bass

Syn. Voice

Solo

40

Perc.

Vib.

E. Gtr.

E. Bass

Solo

42

Alto Sax.

Bar. Tpt.

Perc.

E. Gtr.

E. Bass

Orch. Hit

Solo

44

Alto Sax.

Bar. Tpt.

Perc.

E. Gtr.

E. Bass

Orch. Hit

Solo

46

Bar. Tpt.
Perc.
Vib.
E. Gtr.
E. Bass
A.
Solo

48

Bar. Tpt.
Perc.
Vib.
E. Gtr.
E. Bass
A.
Solo

50

Bar. Tpt.

Perc.

Vib.

E. Gtr.

E. Bass

A.

Syn. Voice

Solo

- E. Gtr.:** A fretboard diagram for the electric guitar, showing strings A and B, and fret numbers 0, 3, 2, 0, 3, 1, 0, 5.

Alto Sax.

Bar. Tpt.

Perc.

Vib.

E. Gtr.

E. Bass

Syn. Voice

Orch. Hit

Solo

55

Alto Sax.

Bar. Tpt.

Perc.

Vib.

E. Gtr.

E. Bass

Orch. Hit

Solo

T 2 0 3 4 0 0 4 2 2 0 3 4 0 0 2 2

A

B

57

Alto Sax.

Bar. Tpt.

Perc.

Vib.

E. Gtr.

E. Bass

Orch. Hit

Solo

T 3 3 0 0 2 2 0 2 0 0 2

A

B

59

Perc.

E. Gtr.
T
A
B

E. Bass

Solo

61

Alto Sax.

Bar. Tpt.

Perc.

Vib.

E. Gtr.
T
A
B

E. Bass

A.

Syn. Voice

Orch. Hit

Solo

Beatles - Lady Madonna

Alto Saxophone

♩ = 109,000145
Sax

25

28

32

35

44

55

57

Baroque Trumpet

Beatles - Lady Madonna

♩ = 109,000145
Trumpet

25

28

32

35

6

44

48

51

2

56

6

Beatles - Lady Madonna

Percussion

♩ = 109,000145

Drums

V.S.

26

28

30

33

36

39

41

43

45

47

Vibraphone

Beatles - Lady Madonna

♩ = 109,000145
Melody

5

8

11

14

18

22

25

10

38

40

4

46

50

54

57

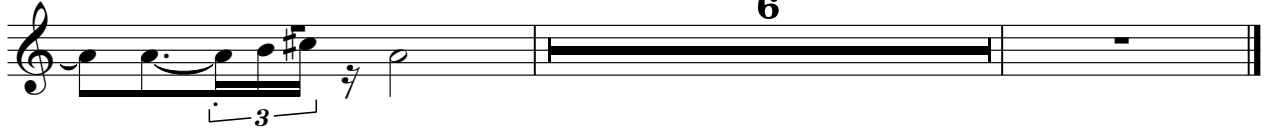

6

36

40

43

46

49

52

56

59

Beatles - Lady Madonna

Alto

♩ = 109,000145
Choir

29

32

35

10

48

50

12

Orchestra Hit

Beatles - Lady Madonna

♩ = 109,000145

Brass

25

28

32

35

6

44

8

55

57

6

Beatles - Lady Madonna

Solo

♩ = 109,000145
Piano

4

7

10

12

15

18

22

24

27

V.S.

60
